

(QUAKE WHITNEY SIMON ET AL TO WILLIAM A. JENSEN ET UX DV 771 P. 183)
 (ADUDDO & HOFFMAN SURVEY)

JOHN L. & JANET M. GUGGENBUHLER
 DV 1245 P. 296

AUGUST PROPERTIES O.R.V. 96 P. 679 PCL 6

MILDRED F. NOLL DV 967 P. 529
 (04-00-017-101-054) 9.88 AC. ± Rec. 7.8154 AC. Calc.

THE HOUSE OF STEWART INC PENSION FUND O.R.V. 142 P. 607
 (04-00-017-102-017) 17.57 AC

CHARLES V. & SALLY FURKS
 DV 582 P. 572
 (04-00-017-102-076) 327.74 R

A. D. Mc DOUGLUGH
 SUBDIVISION LOTS 1 & 2
 P.V. 11
 696
 697

NOTE: THE SUBJECT PARCEL WAS SURVEYED BY J.W. WARDEN REG. SURV. FEB. 1, 1946. REFERENCE IS MADE TO DATA FROM HIS SURVEY MAP DEPOSITED HERE AS (J.W.W.)

19696

APPROVED
 LORAIN CO.
 MAP DEPT.

DATE 12-9-91

PAGE 4-00-017-F

BY CAROLYN FRANCIS

VOID AFTER # 19696

SURVEY MAP

PART OF AVON TOWNSHIP SECTION 17
 CITY OF AVON LAKE COUNTY OF LORAIN

STATE OF OHIO

PREPARED BY
KS ASSOCIATES INC.

ENGINEERS SURVEYORS

David K. Elwell
 DAVID K. ELWELL L.S. 14333
 9 28 91

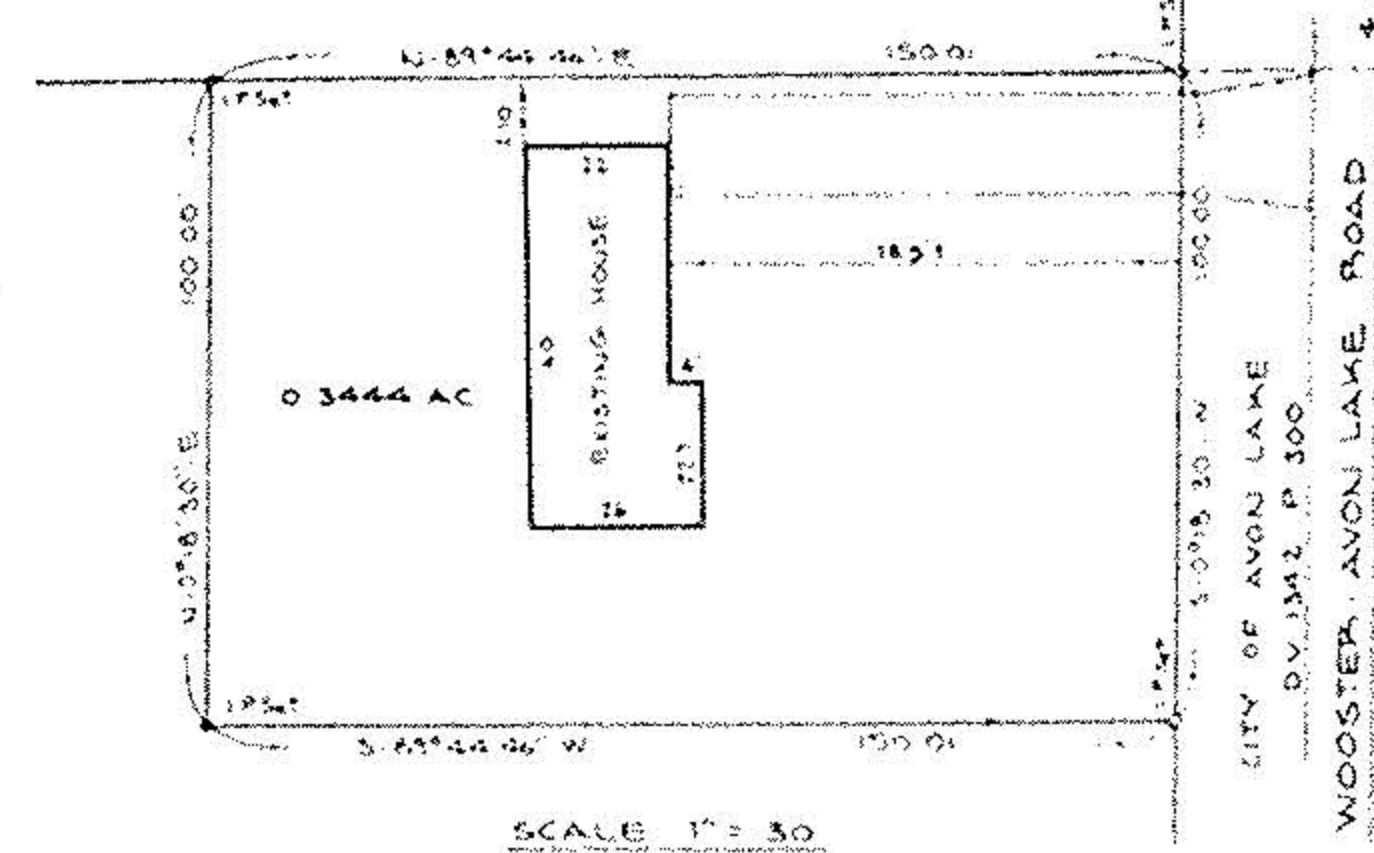

SCALE 1" = 30'

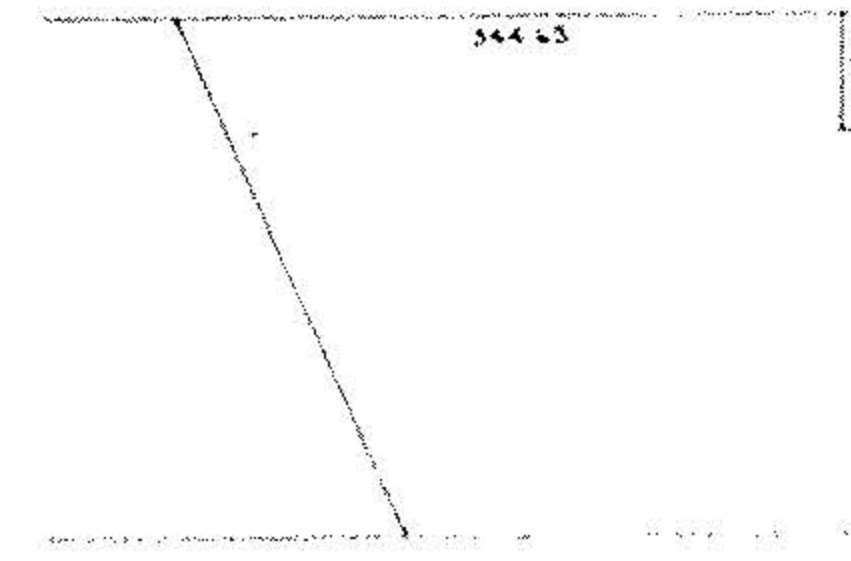

SCALE 1" = 100'

WILLIAM D. CARLISLE
 DIVISION P. 110
 (04-00-006-194-085)

8 17