

20030882384



BEARINGS ARE TO AN ASSUMED MERIDIAN AND USED TO DENOTE ANGLES ONLY.



SCALE IN FEET
SCALE: 1"=60'

No 00810-A

2-14-03
4-00-017-B
R. MAWES
03-00810-A

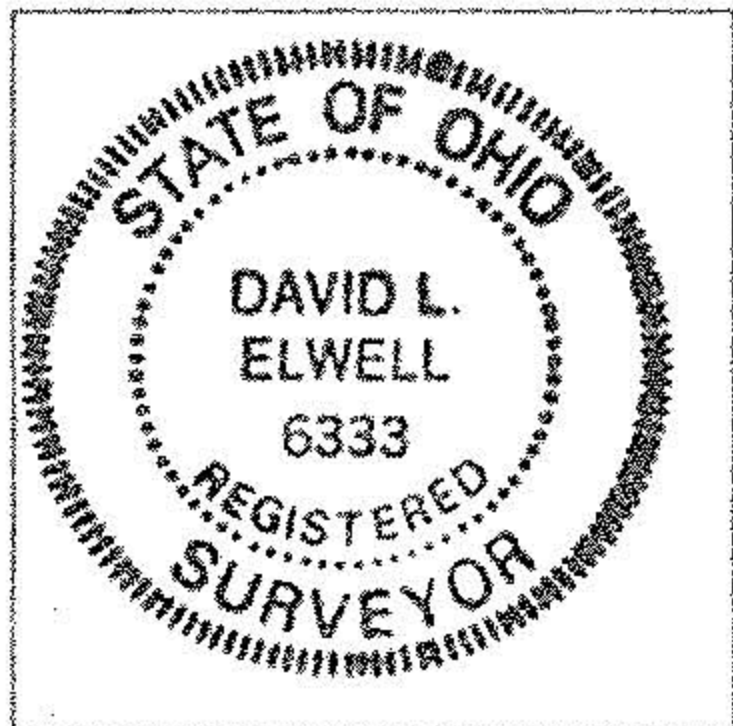
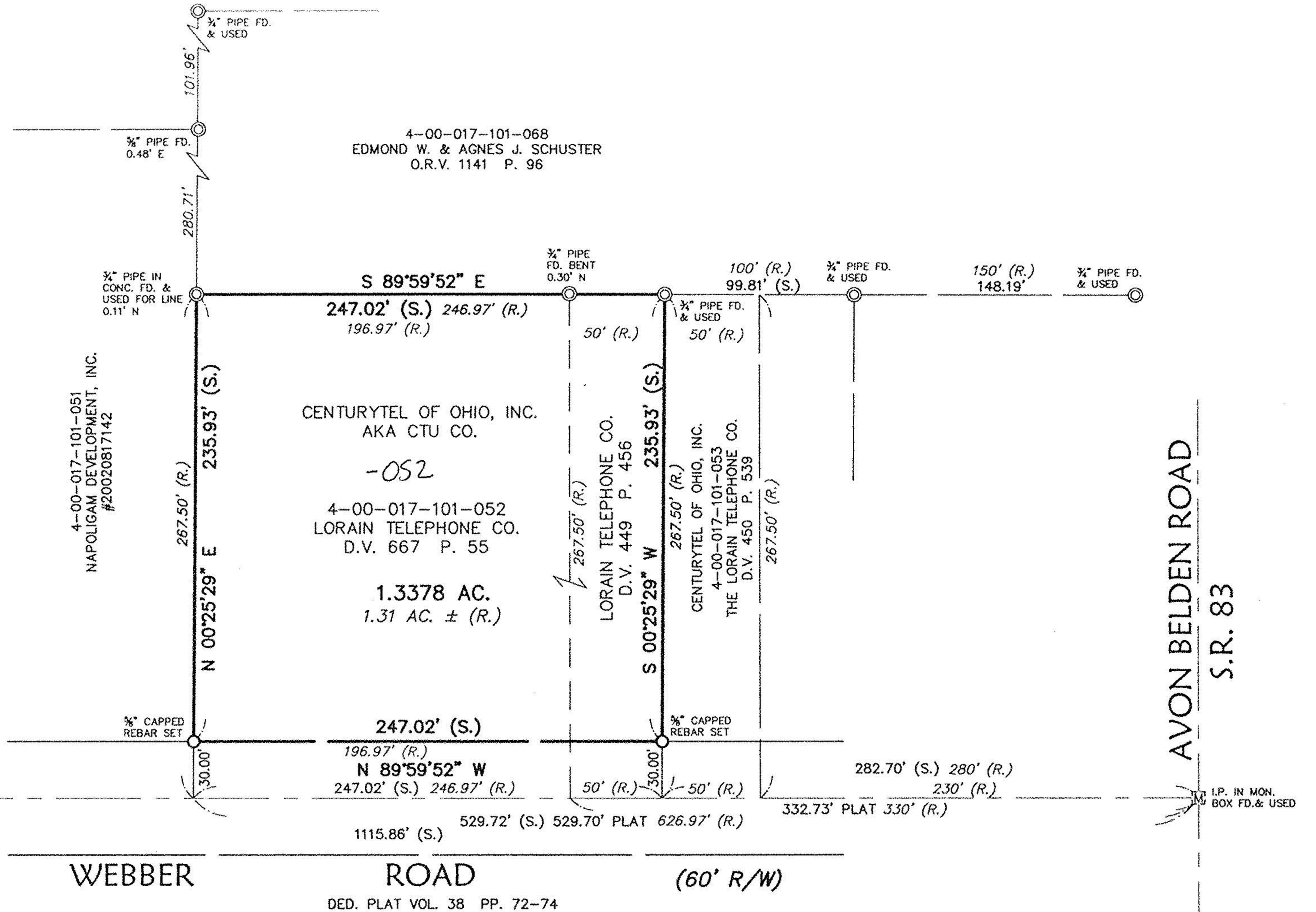

David L. Elwell
DAVID L. ELWELL, REGISTERED SURVEYOR NO. 6333

KS ASSOCIATES
KS ASSOCIATES, INC.
960 Burns Road, Suite 100
P.O. Box 569
Clyde, Ohio 44036
Phone (440) 365-4730
Fax (440) 365-4790
mailroom@ksassoc.com
www.ksassoc.com

SURVEY MAP
OF PART OF
ORIGINAL AVON TOWNSHIP SECTION NO. 17
CITY OF AVON LAKE, COUNTY OF LORAIN, STATE OF OHIO
DATE: SEPTEMBER 16, 2002

JOB NO.: 02255
DWG. NAME: O-SURV01