

SURVEY MAP FOR

THOMAS C. MURIEL J. ALLISON

SITUATED IN THE CITY OF AVON LAKE COUNTY OF LORAIN AND STATE OF OHIO AND KNOWN AS BEING PART OF ORIGINAL AVON TOWNSHIP SECTION NO. 17. (ZONING-R1 RESIDENCE)

N0°55'40"E 818.64 OBS.

O.L. 8
O.L. 17



Scale 1" = 80 ft
Date: Dec. 6, 1996
Rev.: Dec. 13, 1996-Per City
Rev.: JAN. 14, 1997-Per City
Rev.: JAN. 27, 1997-Per City

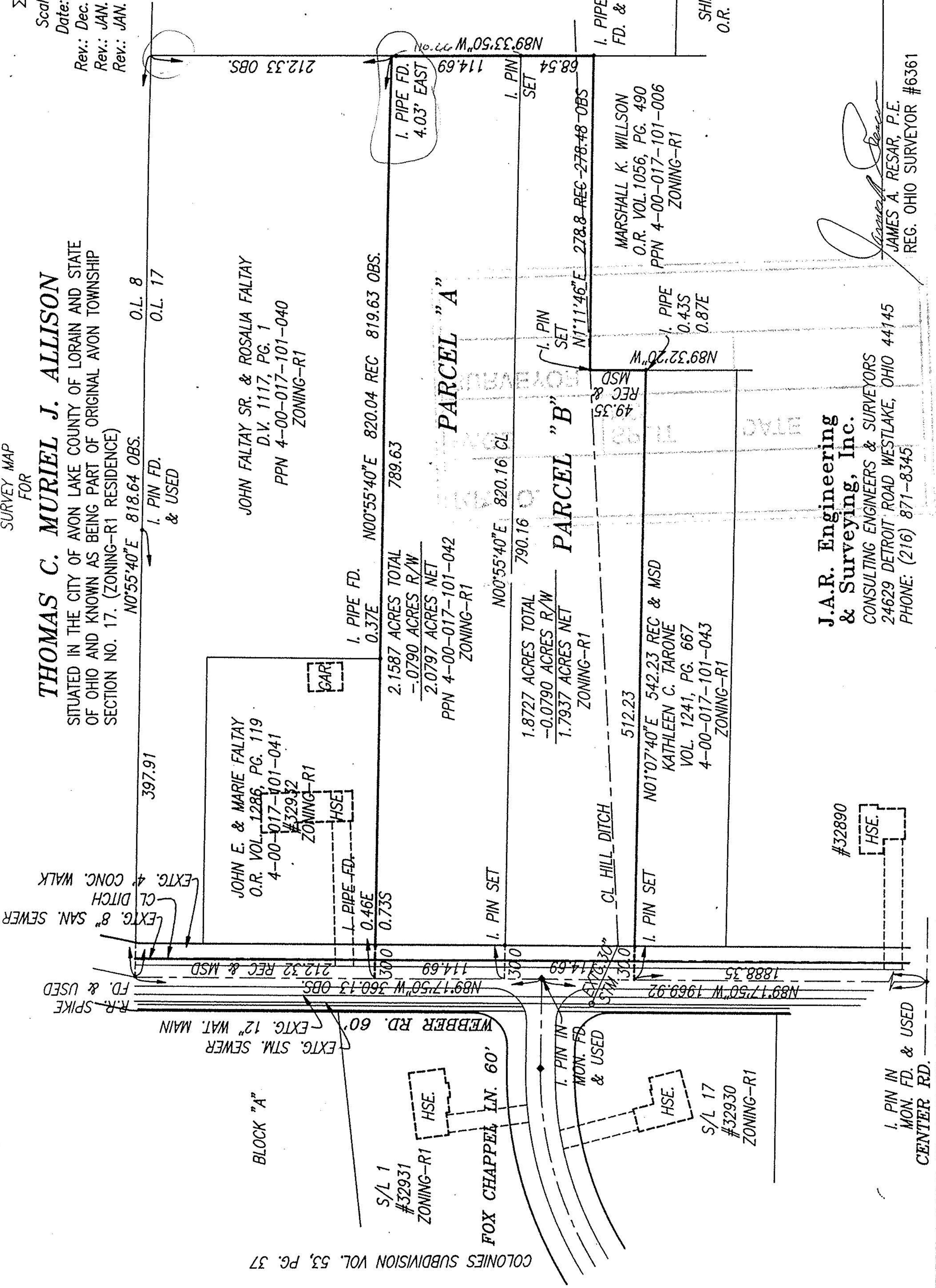

#22073

APPROVED
LORAIN CO.
MAP DEPT.
DATE 2-20-97
PAGE A-00-017A
BY R. BELL
VOID AFTER # 22073

SHIRLEY J. MITCHELL
O.R. VOL. 338, PG. 034
4-00-017-101-001
ZONING-R1

Submitted in 2-4-97
Plan. Comm. Packet

RECEIVED
JAN 28 1997
CASE NO. 004-97
FILE

Approved by
Planning
Commission
2-4-97.

SHIRLEY J. MITCHELL
O.R. VOL. 338, PG. 032
ZONING-R1

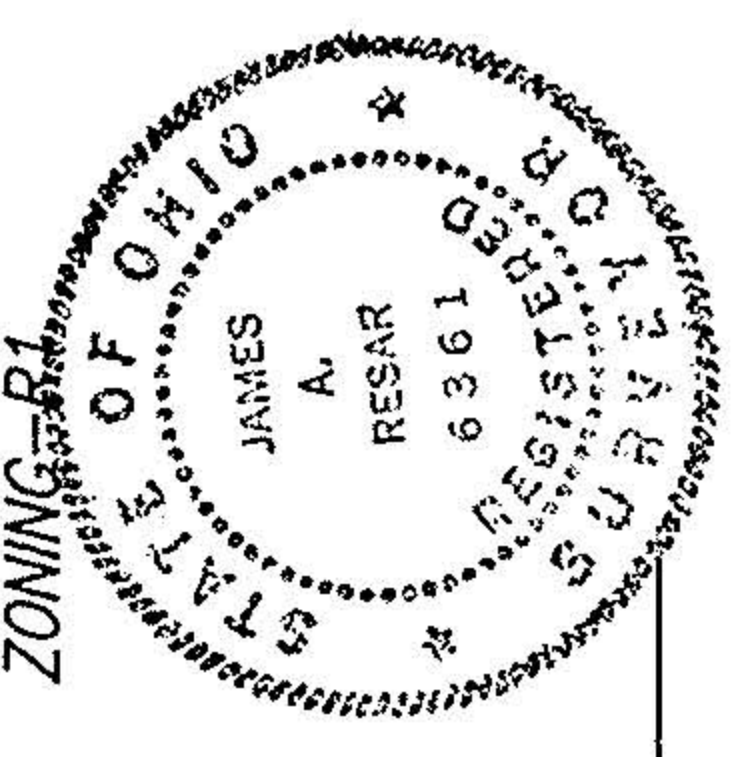

James A. Resar
JAMES A. RESAR, P.E.
REG. OHIO SURVEYOR #6361

J.A.R. Engineering & Surveying, Inc.
CONSULTING ENGINEERS & SURVEYORS
24629 DETROIT ROAD WESTLAKE, OHIO 44145
PHONE: (216) 871-8345