

R-1
 04-00-017-101-006
 9.01 Acres Marshall K Willson OR 1056 Pg 490
 S 89° 30' 50" E

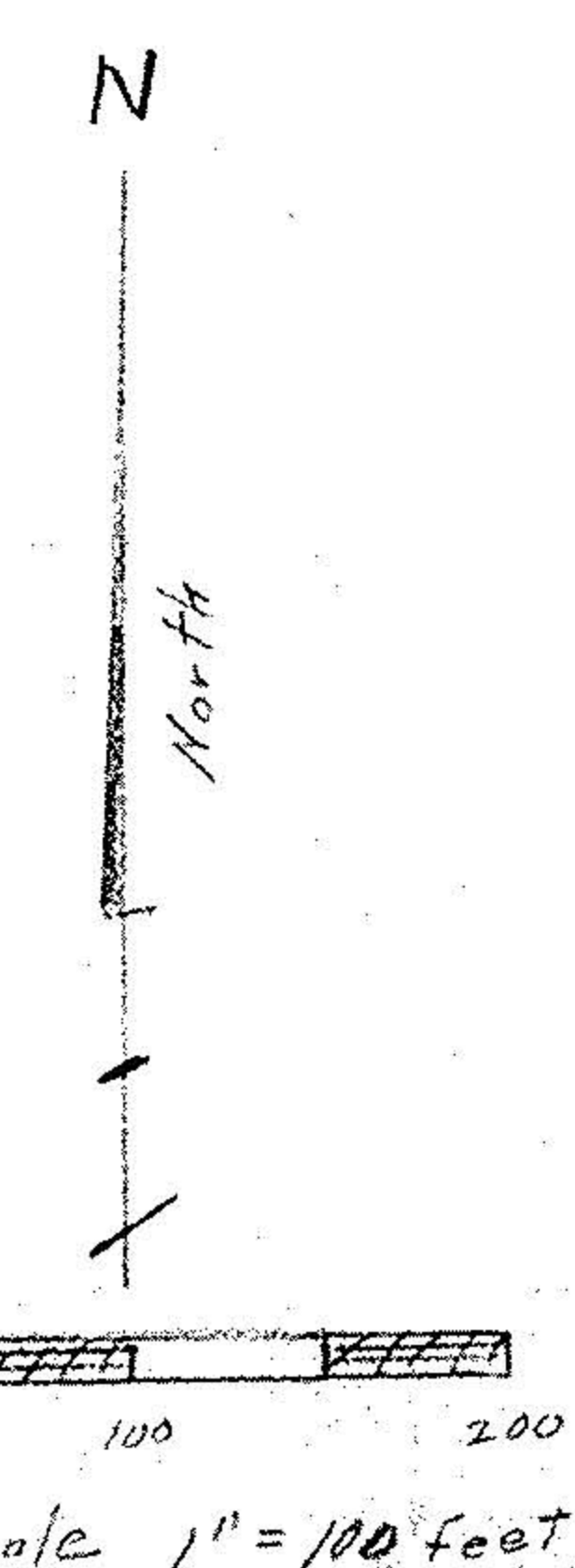

- Property line
- D — Driveway
- WM water main
- hyd power & telephone
- WM water main
- o San MH
- 8" San Sewer

- o Iron pipes fd
- iron pins set
- Monument boxes fd
- Webber Road Dedication Plat
- Pvsl 38 Pg A
- Zone R-1
- Auditor ctk
- 4/17/96

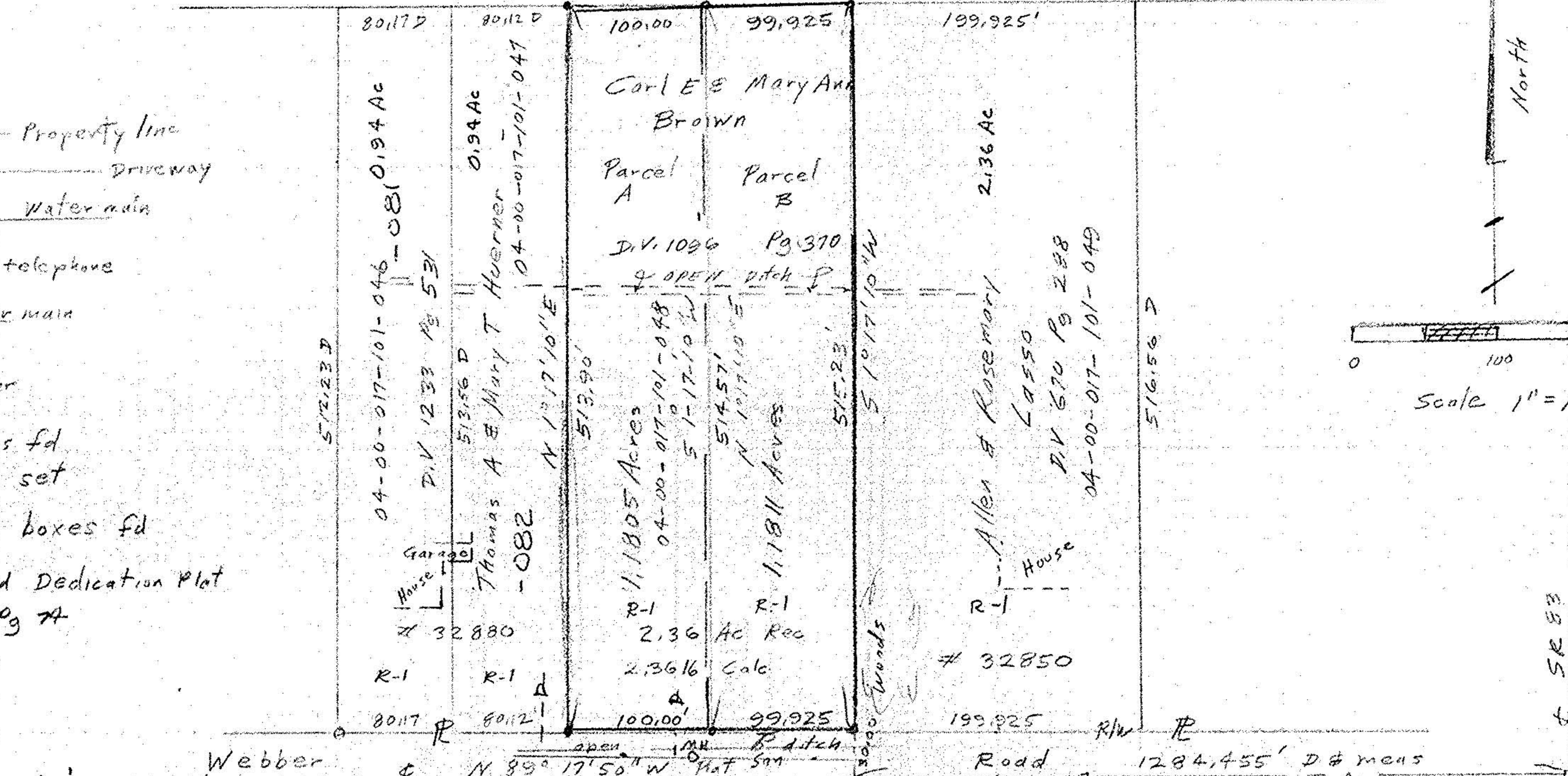
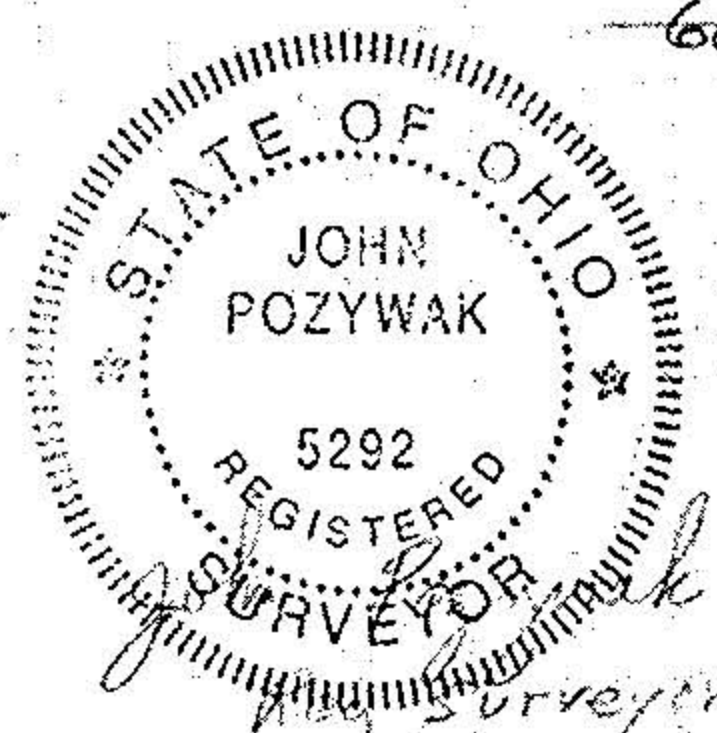

#21798

APPROVED
 LORAIN CO.
 MAP DEPT.
 DATE 7-15-96
 PAGE A-00017A
 BY [Signature]
 VOID AFTER 21798

Survey Map

Part of Original Avon Township Section 17
 City of Avon Lake County of Lorain
 State of Ohio

sublots 19 20 21 22 23
 09-00-017-103-126 103-127 103-128 103-129
 Pv 53 Pg 37
 R-1 R-1 R-1 R-1
 Current owner: Park Shore Homes, Inc (all sublots)
 Houses 110 ft fr #
 Prepared by
 John Pozywak
 624 Eastern Hts Blvd Elyria, OH

4/96-2
 Mar 96