SURVEY
OF
15.5691 ACRES
OF PART OF
ORIGINAL AVON TOWNSHIP SECTION NO. 17
NOW IN THE CITY OF AVON LAKE
LORAIN COUNTY, OHIO
FOR
GAMELLIA CONSTRUCTION INC.
BY
THE HENRY G. REITZ ENGINEERING COMPANY
4214 ROCKY RIVER DR., CLEVELAND, OH. 44135
PHONE: (216) 251-3033 FAX: (216) 251-5149

BY VICE PRES.
JAMES T. SAYLER, REG. SURVEYOR NO. S-7425
SCALE: 1' = 100' SEPT., 2002

STATE OF OHIO
JAMES T. SAYLER
S-7425
REGISTERED
PROFESSIONAL SURVEYOR

LEGEND:

○ DENOTES 5/8" CAPPED (REITZ ENG.) IRON PIN SET

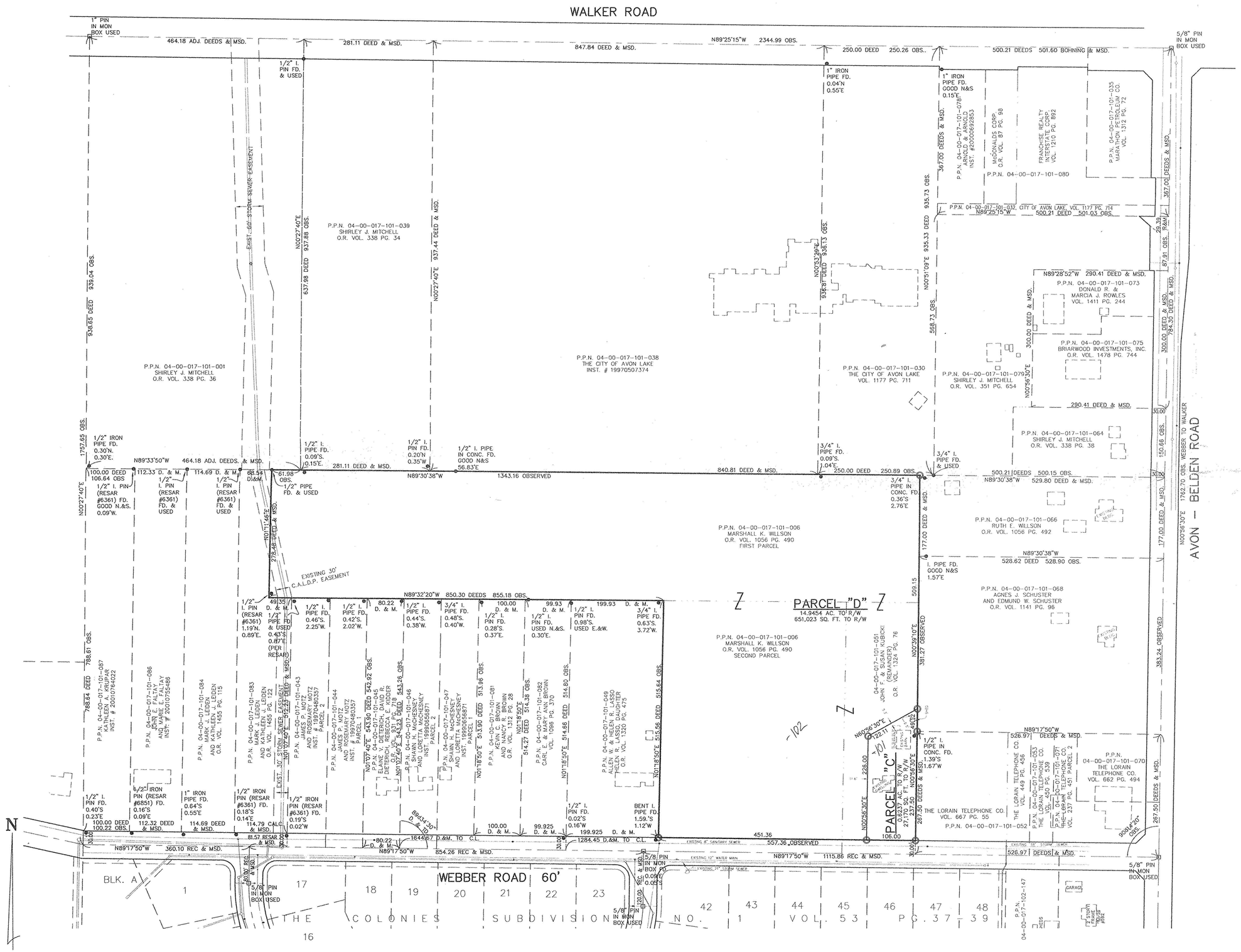

No 0 1290
APPROVED
LORAIN CO.
BAD DEPT
DATE 1-13-03
PPN 4-00-017-B
BY J Hatfield
03-01290