

APPROVED
LORAIN CO.
MAP DEPT

DATE 3-11-03

PAGE 04-00-017B

BY: *Holland*

No 00810-A



BEARINGS ARE TO AN
ASSUMED MERIDIAN
AND USED TO DENOTE
ANGLES ONLY.

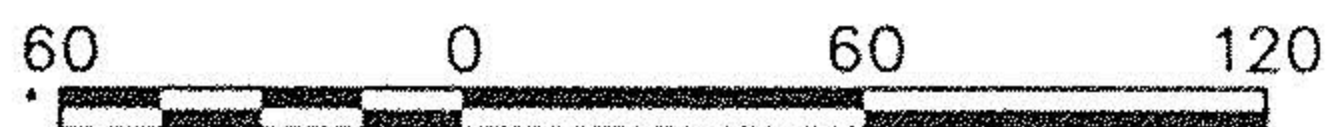

SCALE IN FEET
SCALE: 1"=60'

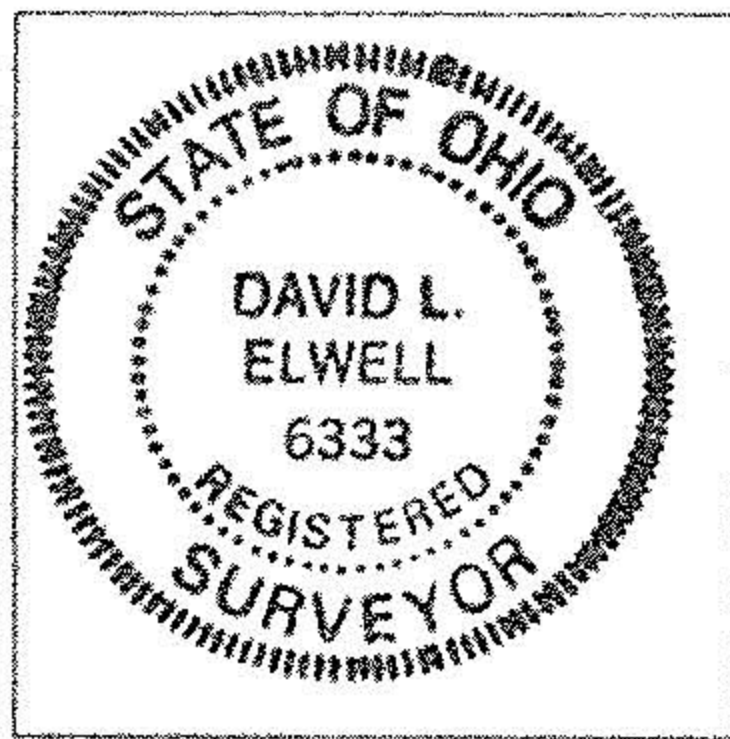
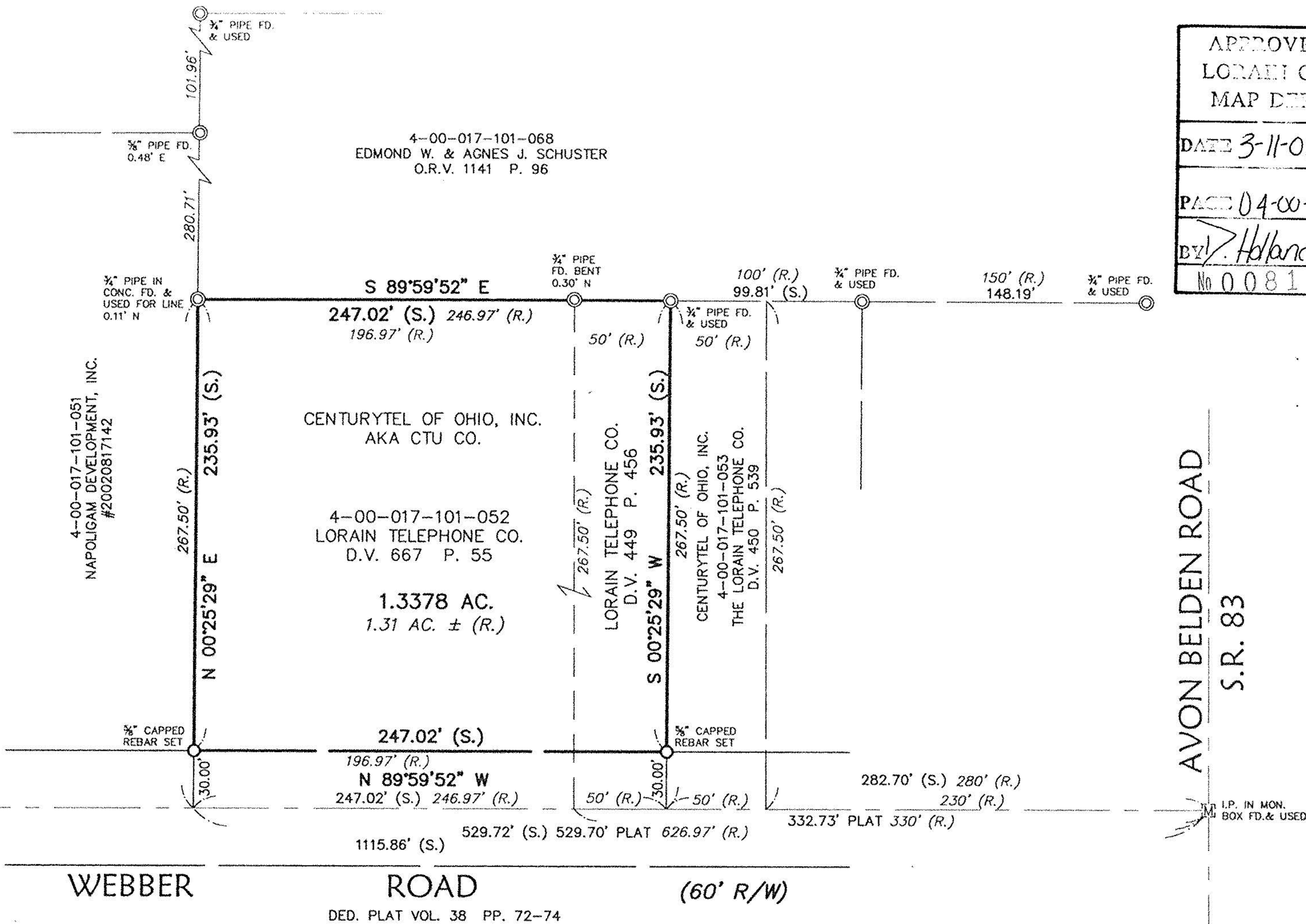

David L. Elwell
DAVID L. ELWELL, REGISTERED SURVEYOR NO. 6333

KS ASSOCIATES
KS ASSOCIATES, INC.
260 Burns Road, Suite 100
P.O. Box 509
Elyria, Ohio 44036
Phone (440) 365-4730
Fax (440) 365-4790
mailto:room@ksassoc.com
www.ksassoc.com

SURVEY MAP
OF PART OF
ORIGINAL AVON TOWNSHIP SECTION NO. 17
CITY OF AVON LAKE, COUNTY OF LORAIN, STATE OF OHIO
DATE: SEPTEMBER 16, 2002

JOB NO.: 02255
DWG. NAME: O-SURV01