

AVON - BELDEN ROAD
S.R. 83
MON. BOX FP.

2045.58
N-89°59'00"E
2044.76'

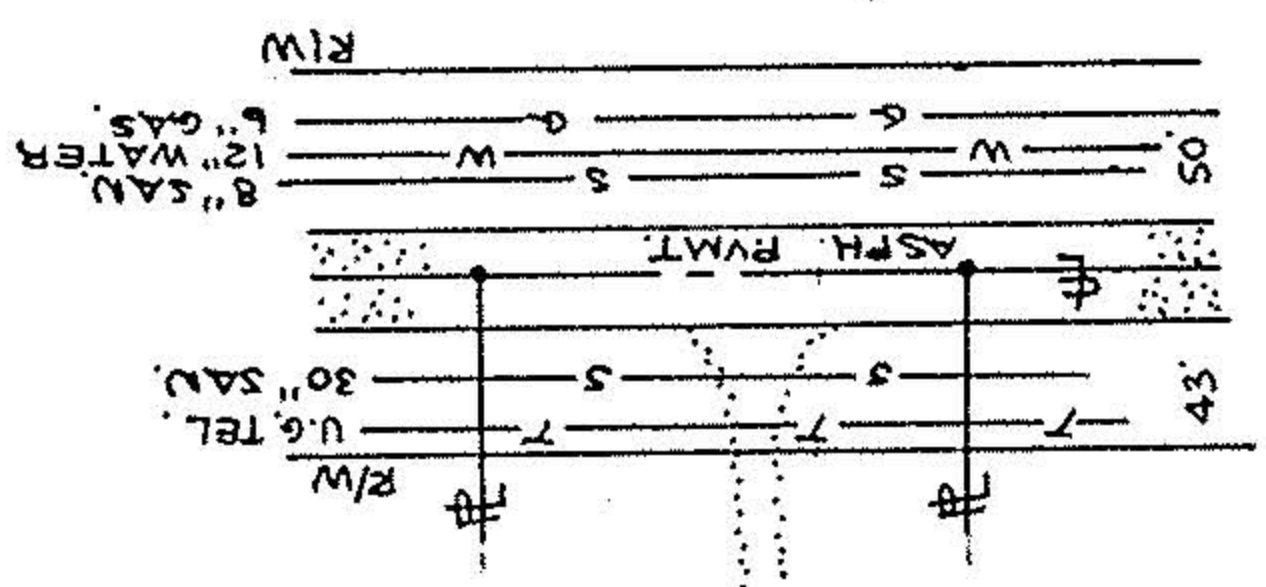

UTILITY DETAIL

RECEIVED
-NOV - 4 1991
FILE COPY

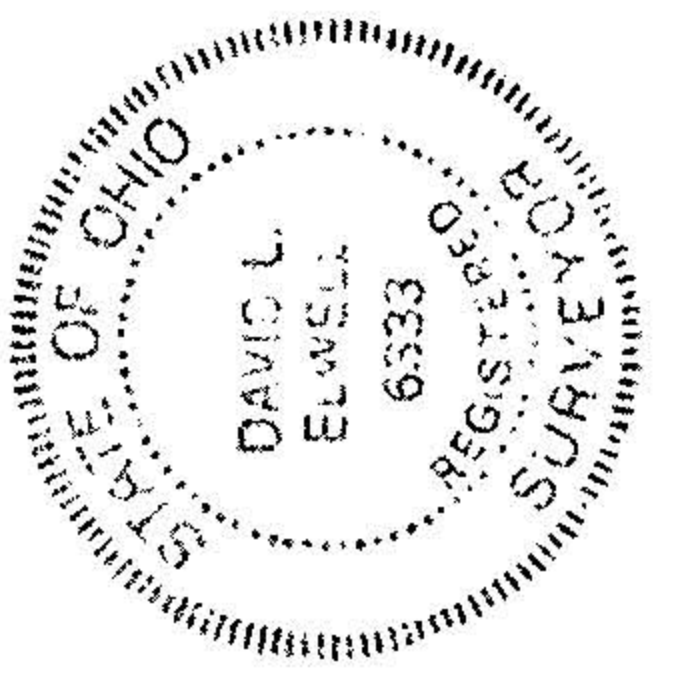

85-61A

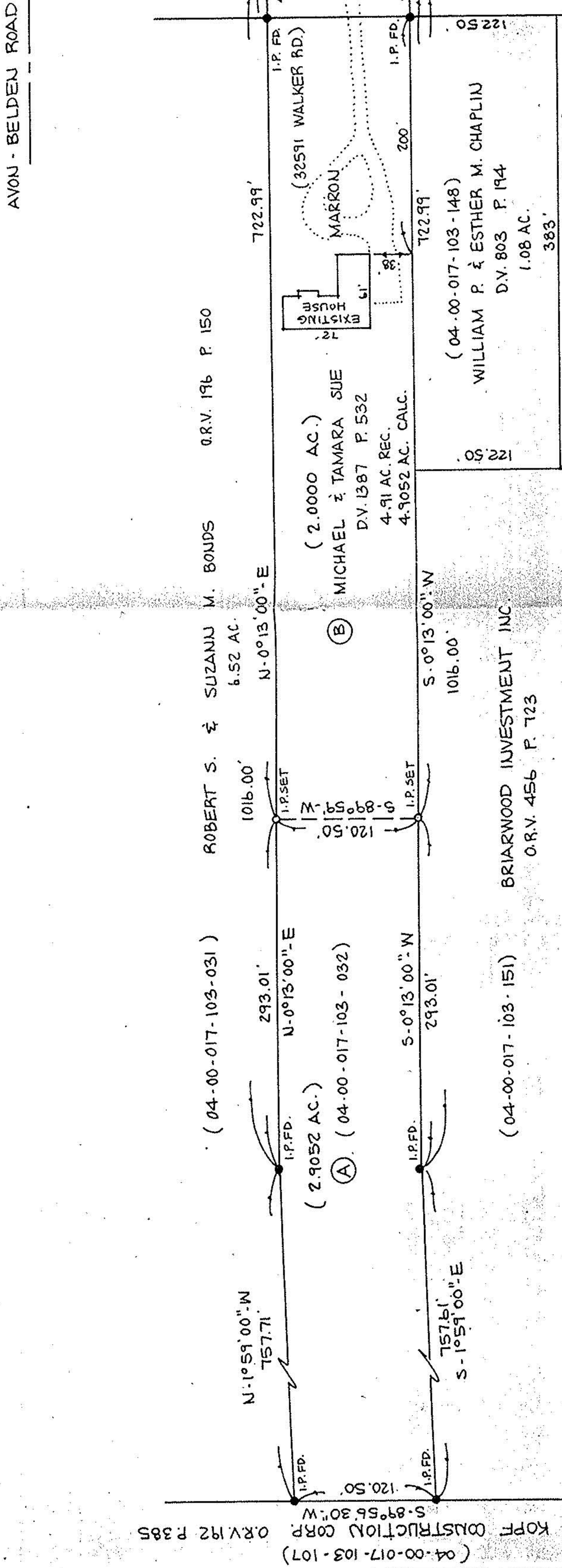

ROBERT S. & SUZANNE M. BONDS
O.R.V. 196 P. 150
6.52 AC.
N-0°13'00"-E
1016.00'

(04-00-017-103-031)
I.P.FD.
293.01'

(2.9052 AC.)
I.P.FD.
N-0°13'00"-E
293.01'

(04-00-017-103-032)
I.P.FD.
S-0°13'00"-W
293.01'

(2.0000 AC.)
MICHAEL & TAMARA SUE
D.V. 1387 P. 532
4.91 AC. REC.
4.9052 AC. CALC.

(04-00-017-103-148)
WILLIAM P. & ESTHER M. CHAPLIN
D.V. 803 P. 194
1.08 AC.
383'

BRIARWOOD INVESTMENT INC.
O.R.V. 456 P. 723

19721

APPROVED
LORAIN CO.
MAP DEPT.
DATE 12-19-91
PAGE 4-00-017-D
BY CAROLYN
FRANCIS
SURVEYOR MAP

PART OF AVON TOWNSHIP SECTION NO. 17

CITY OF AVON LAKE COUNTY OF LORAIN STATE OF OHIO

PREPARED BY

KS ASSOCIATES INC.
ENGINEERS SURVEYORS

David L. Elwell

DAVID L. ELWELL REG. SURV. NO. 6333

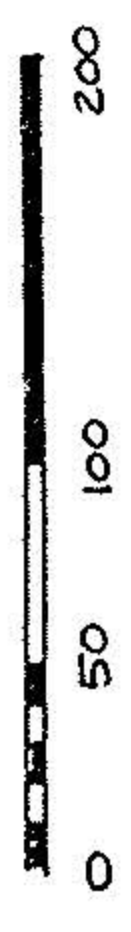

SCALE: 1" = 100'

(04-00-017-103-107)
KOPF CONSTRUCTION CORP. O.R.V. 192 P. 385
S-89°59'30"-W
120.50'