

04-00-017-103

19721

710-00-AC

301

AVON - BELDEN ROAD

S.R. 83

MON. Box Fd.

(04-00-017-103-107) KOPF CONSTRUCTION CORP. O.R.V. 192 P. 585

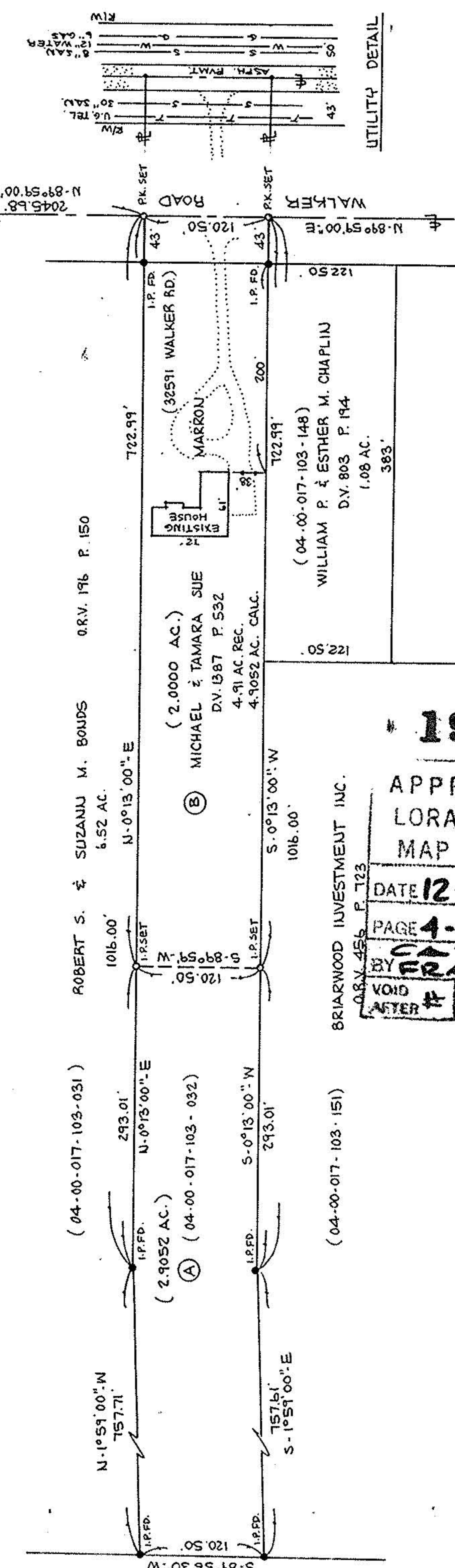

ROBERT S. & SUZANNE M. BOUNDS

6.52 AC.

(04-00-017-103-031)

(2.0000 AC.)
MICHAEL & TAMARA SUE
D.V. 1387 P. 532
4.91 AC. REC.
4.9052 AC. CALC.

(2.9052 AC.)

(04-00-017-103-032)

(04-00-017-103-148)
WILLIAM P. & ESTHER M. CHAPLIN
D.V. 803 P. 194
1.08 AC.

(04-00-017-103-151)

BRIARWOOD INVESTMENT INC.
O.R.V. 455 P. 723

APPROVED
LORAIN CO.
MAP DEPT.
DATE 12-19-91
PAGE 4-00-017-
BY CAROL FRANCIS
VOID AFTER # 19721

19721

19721

NORTH

0 50 100 200
FEET
SCALE: 1" = 100'

SURVEY MAP

PART OF AVON TOWNSHIP SECTION NO. 17
CITY OF AVON LAKE COUNTY OF LORAIN STATE OF OHIO

PREPARED BY
KS ASSOCIATES INC.
ENGINEERS SURVEYORS
David L. Elwell
DAVID L. ELWELL REG. SURV. NO. 6333

