

4 00-016-B

19371

04-00-016-101-

HELEN LOESER D.V. 856 P. 698

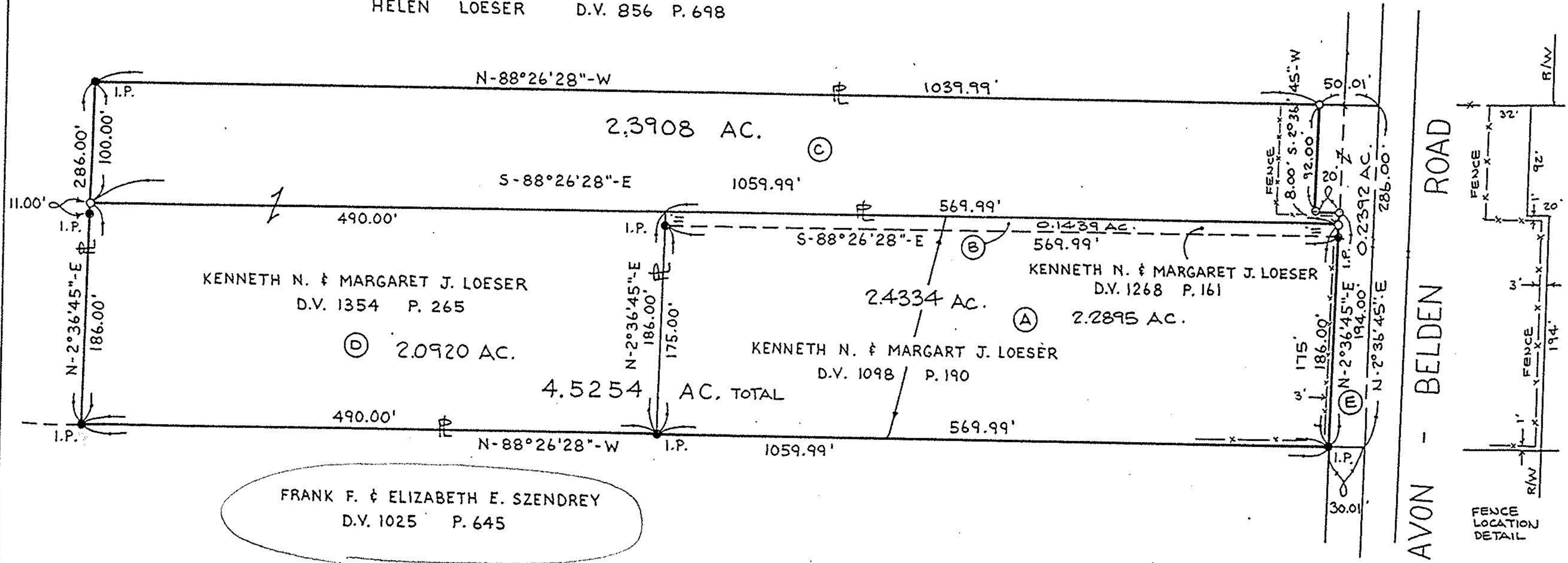

FRANK F. & ELIZABETH E. SZENDREY
 D.V. 1025 P. 645

19371 ← void
 12-10-91

BOUNDARY SURVEY

PART OF
 AVON TOWNSHIP SECTION NO. 16
 CITY OF AVON · COUNTY OF LORAIN · STATE OF OHIO

APPROVED
LORAIN CO.
MAP DEPT.
DATE 5-16-91
PAGE 400-016-B
BY CAROLYN FRANCIS
VOID AFTER # 19371

PREPARED BY:
KS ASSOCIATES INC.
 ENGINEERS ~ SURVEYORS

David L. Elwell
 DAVID L. ELWELL REG. SURV. NO. 6333
 2-6-91

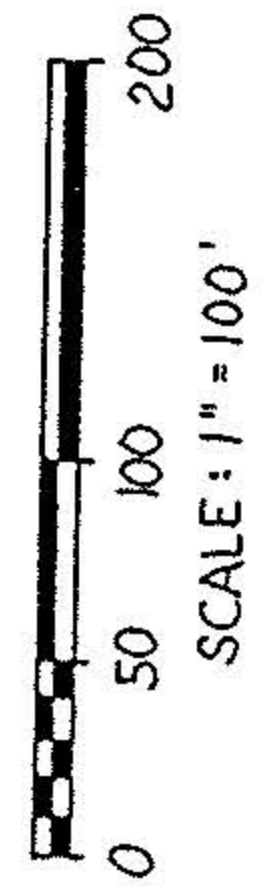
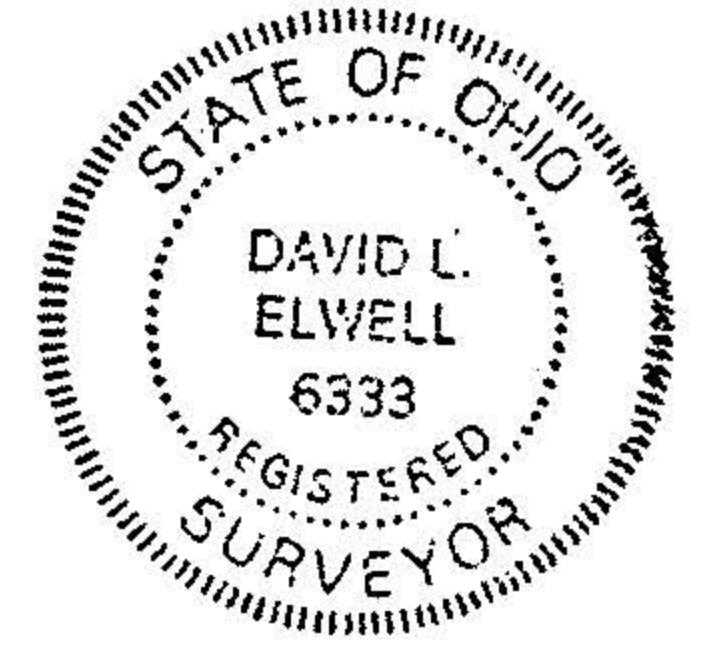

AVON - BELDEN ROAD

