

P.K. NAIL FOUND & USED PER RECORDS



ZWICK ASSOCIATES, INC.
 engineers & surveyors
 8750 Stearns Road • Olmsted Township, Ohio 44138-1743 (216) 235-2729

CAMERATTA PROPERTIES, L.P.
 BOUNDARY & TOPOGRAPHIC SURVEY
 OF 36311 DETROIT ROAD
 CITY OF AVON, LORAIN COUNTY, OHIO

DESIGNED: D.E.H. DRAWN: D.E.H. CHECKED: P.C.Z.
 DATE: 2-10-97 REVISION: SCALE: 1" = 20'

BENCH MARK:
 TOP OF HYDRANT,
 ELEV. 674.97

LOCATED IN ORIGINAL AVON TOWNSHIP SECTION 15

I DECLARE THIS PLAT TO BE A TRUE REPRESENTATION OF AN ACTUAL FIELD SURVEY MADE BY ME IN FEBRUARY, 1997. DISTANCES ARE GIVEN IN FEET AND DECIMAL PARTS THEREOF. NORTH DATUM USED IS THE BEARING OF RECORD FOR THE CENTERLINE OF DETROIT ROAD. PROPERTY CORNERS WERE FOUND OR SET AS INDICATED.

Donald E. Hines

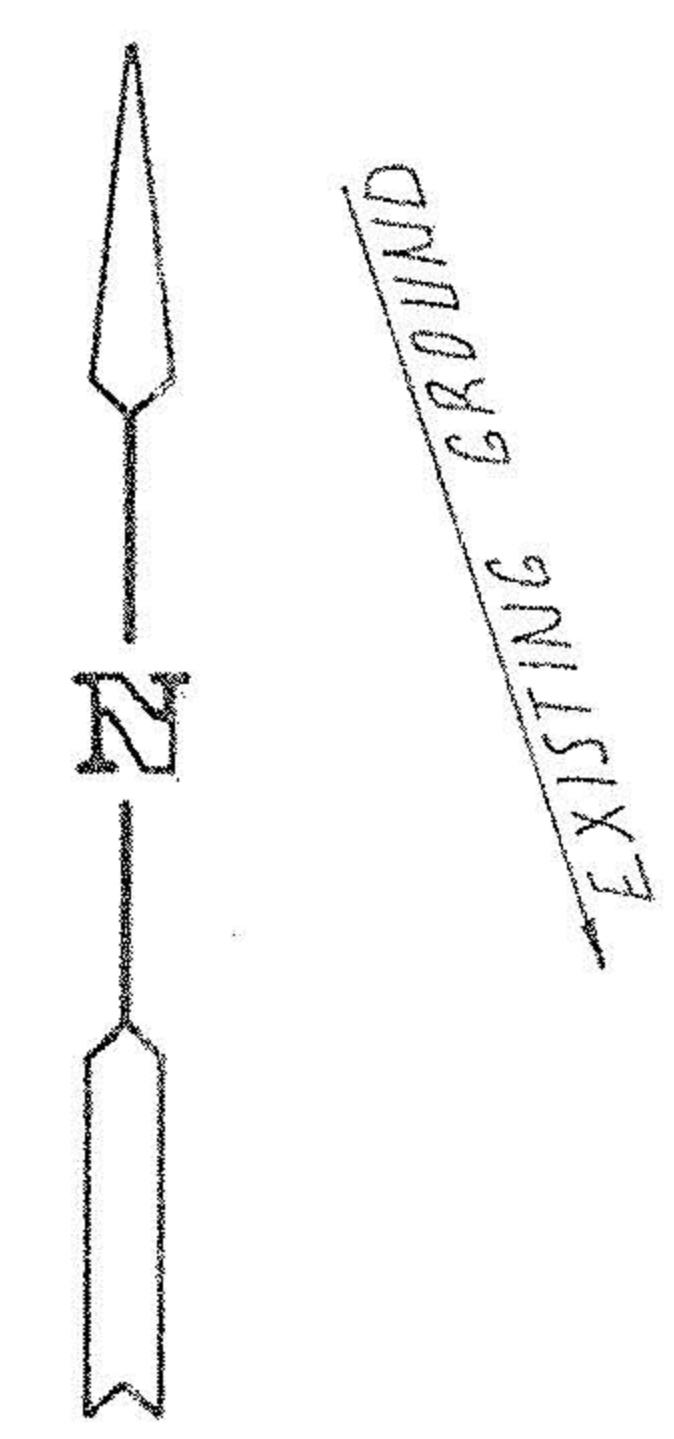
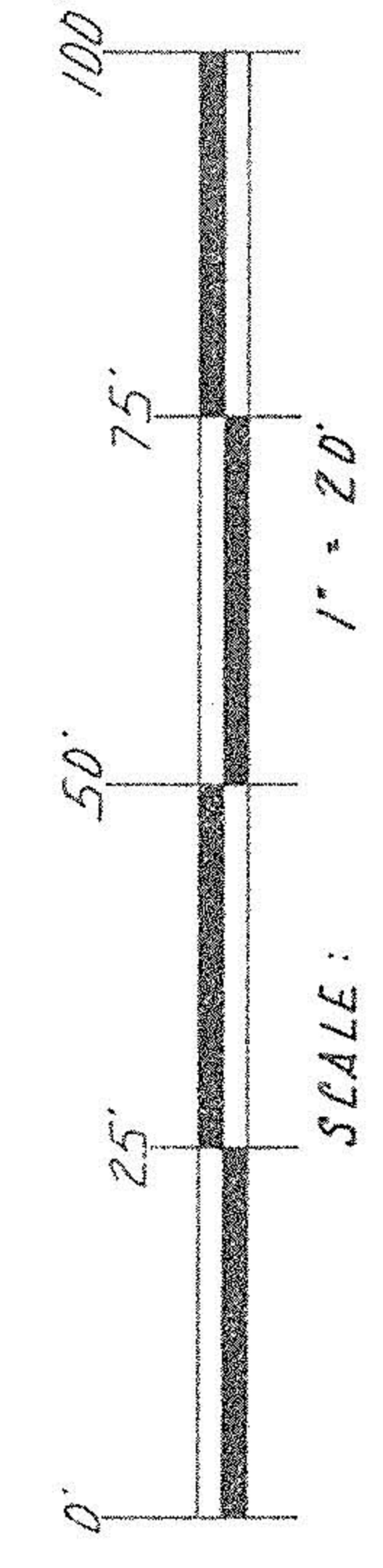
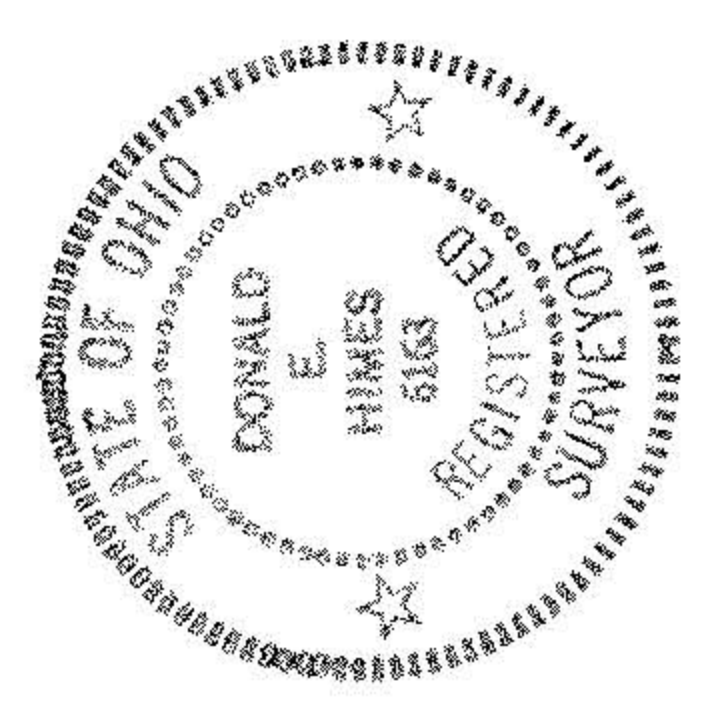

PPN 04-00-15-108-041
 JOSEPH & MARILYN MISENCIK
 O.R. VOL. 983, PG. 281

PPN 04-00-15-108-005 & 013
 DENNIS B. PELL
 O.R. VOL. 803, PG. 554

PPN 04-00-15-108-007
 JOSEPH & MARILYN MISENCIK
 O.R. VOL. 1101, PG. 779

PPN 04-00-15-109-052
 EVERETT & NORA PEAK
 O.R. VOL. 1094, PG. 687

PPN 04-00-15-109-110
 ROBERT E. PEAK, ETAL.
 O.R. VOL. 590, PG. 493

PRIOR TO CONSTRUCTION, CALL OHIO UTILITIES PROTECTION SERVICE FOR UNDERGROUND UTILITY LOCATION. 1-800-362-2264