

LOT SPLIT FOR PATRICIA C. HAEHN CITY OF AVON - LORAIN COUNTY - OHIO PART OF ORIGINAL SECTION NO. 15

SCALE 1" = 30'
JULY 1993

DISTANCES ARE IN FEET AND DECIMALS
BEARINGS ARE FOR ANGLE CALCULATIONS ONLY

VINCENT C. MCGERVEY, AVON, OHIO
CONSULTING ENGINEER AND SURVEYOR # 4289

RECEIVED

JUL 9 1993

Avon Planning Commission

NOTE: THERE WILL BE
NO LEECHFIELD
ENCROACHMENT
FROM PARCEL A TO
PARCEL B

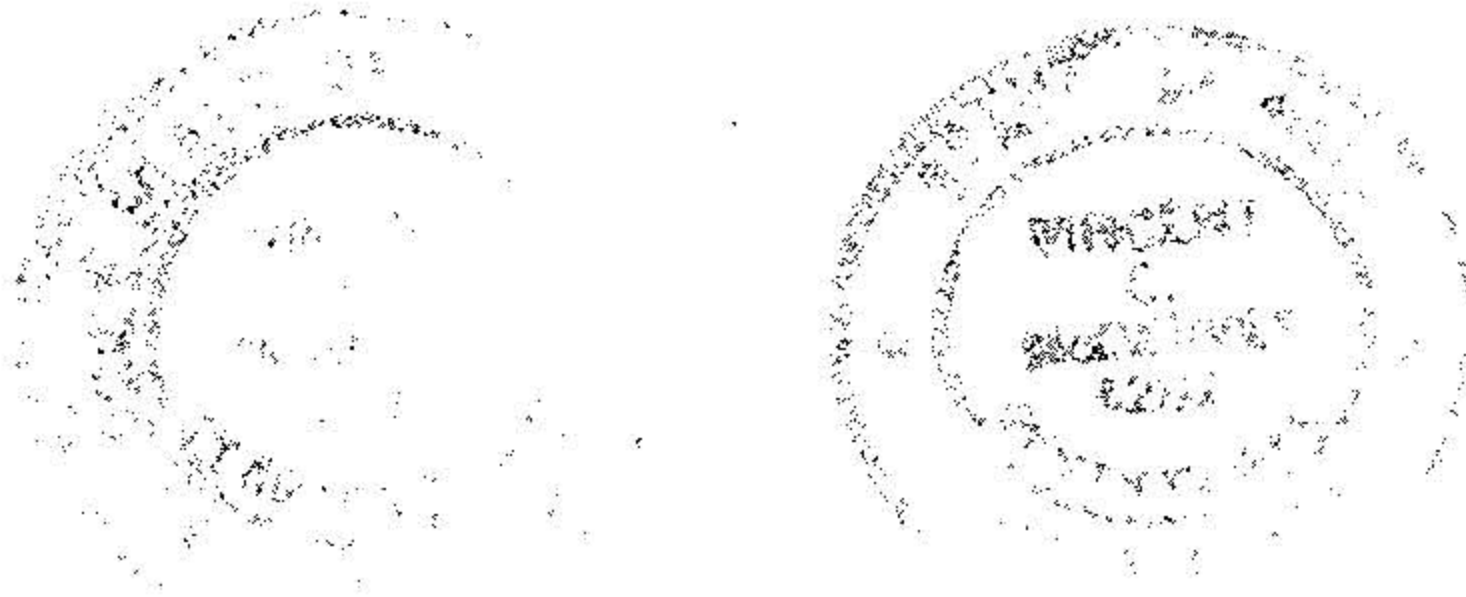

20616

APPROVED LORAIN CO. MAP DEPT.	
DATE	12-8-93
PAGE	4-00-015 C
BY CAROLYN FRANCIS	
VOID AFTER #	20616

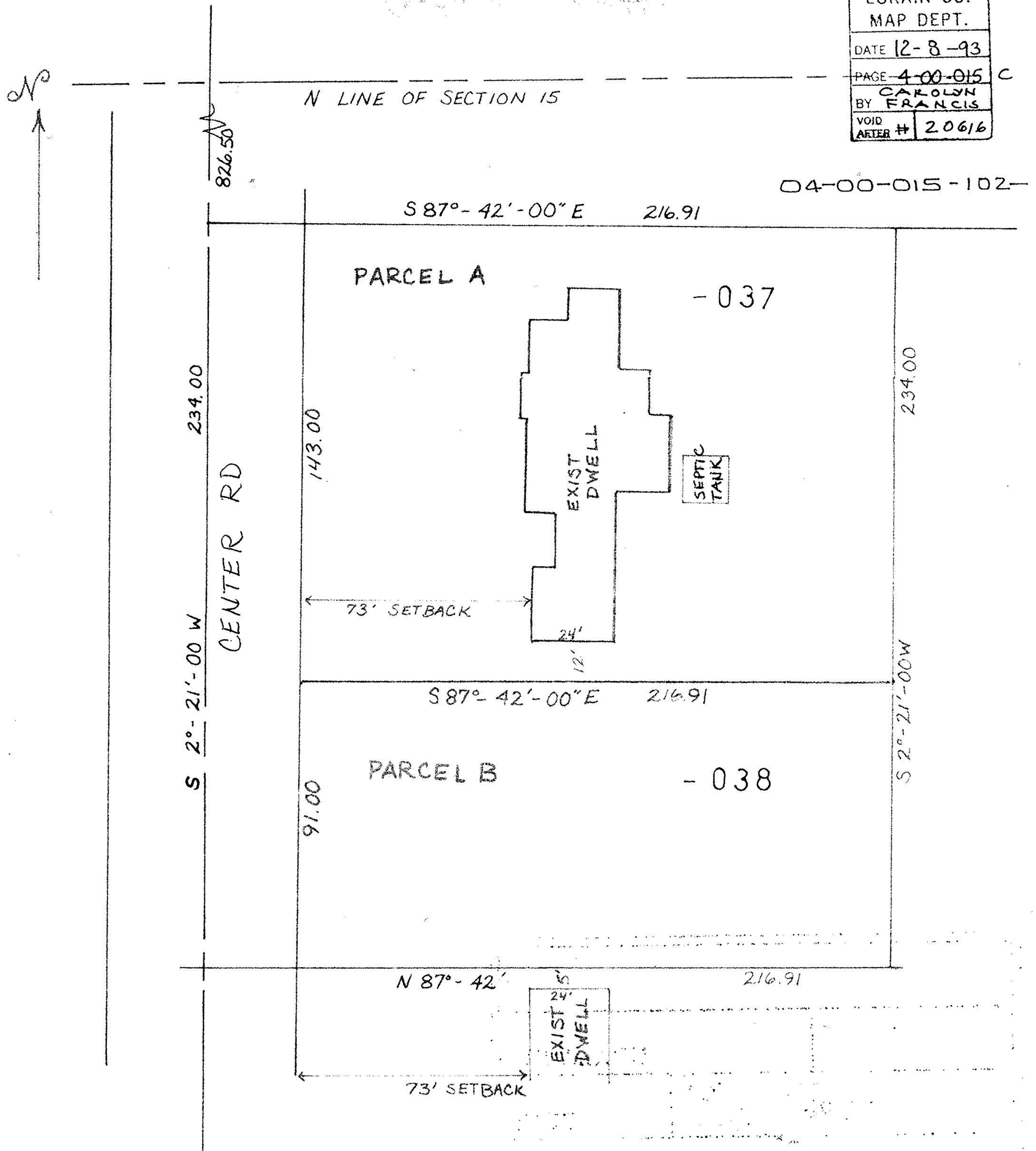

04-00-015-102-