

DNV
7074

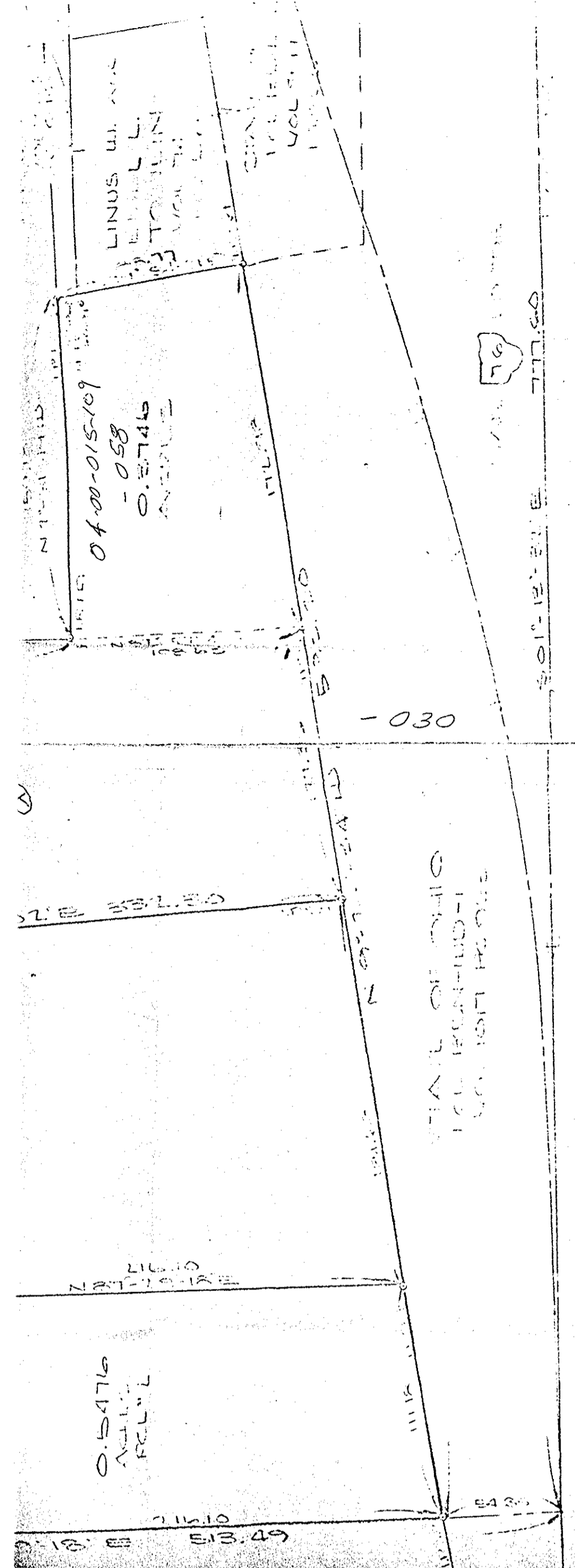
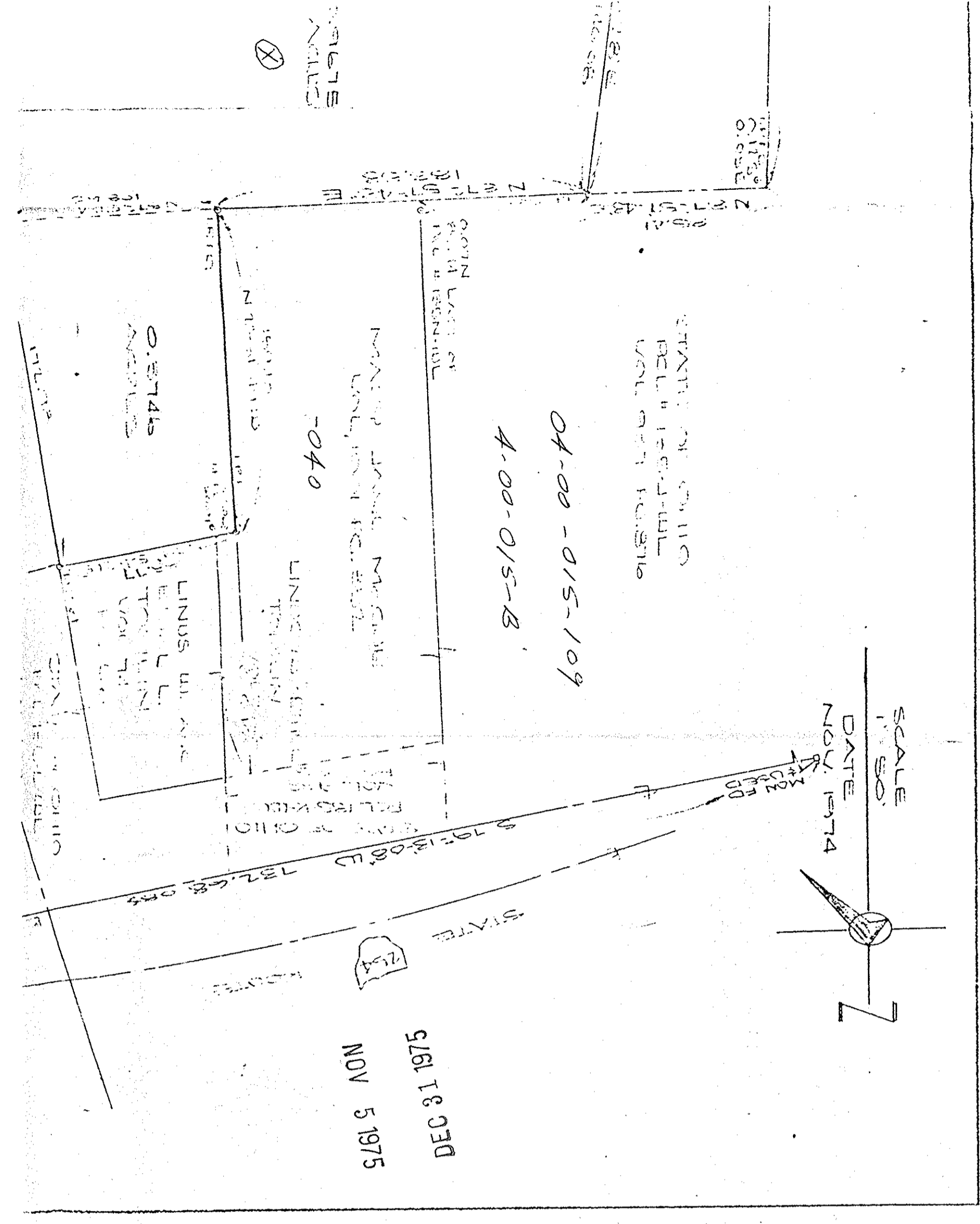
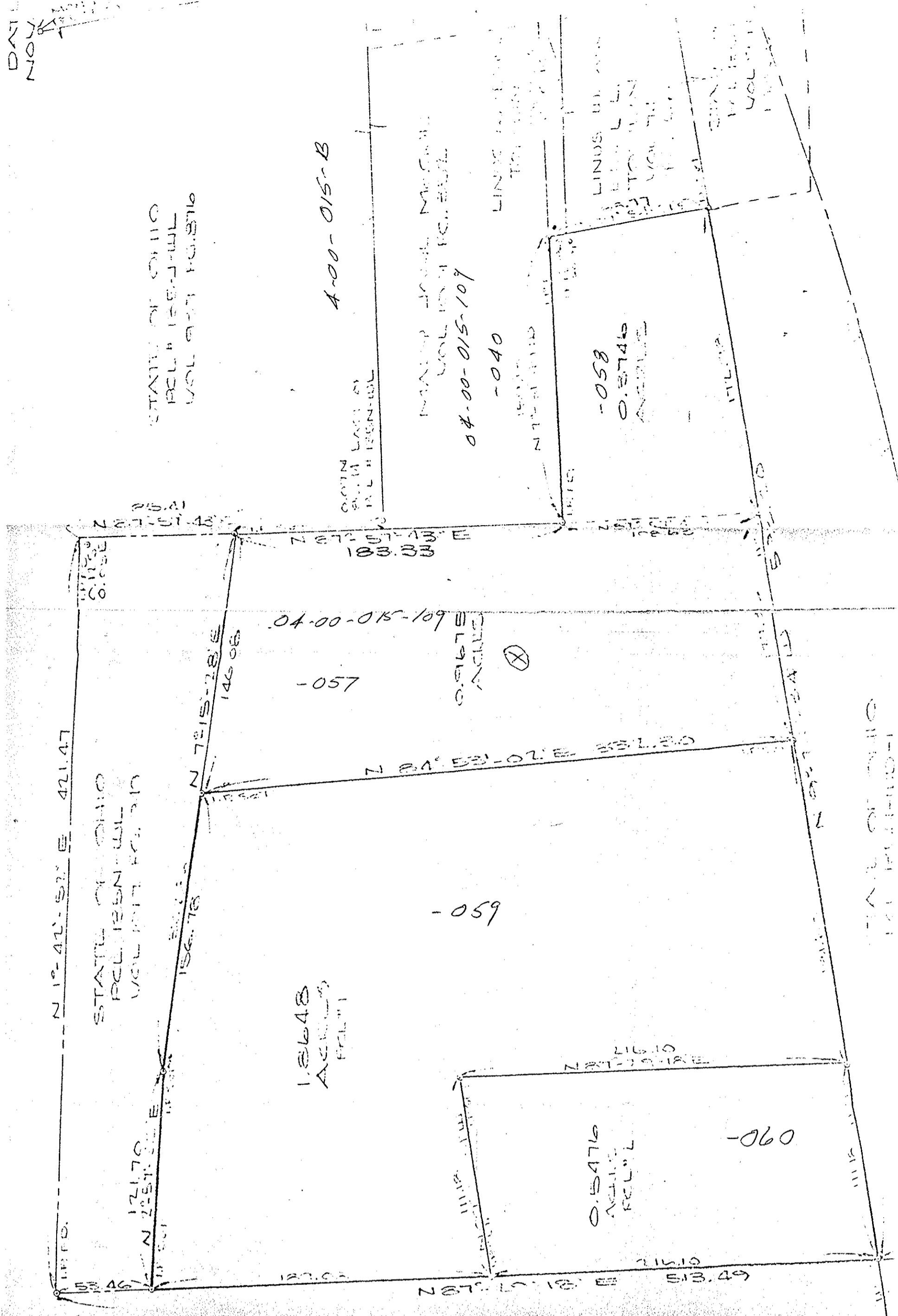

04-00-015-8
04-00-015-109

51615 NOV 5 1975

Surveyed by
JAMES R. FEAR

ORIGINAL AND TRUE COPY FILED
COUNTY OF LOUISIANA

DEARBY, MISSOURI
J. E. FEAR & ASSOCIATES
SURVEYORS
WYOMING, OHIO

4
9219 Sec. 15
4-00-015-B
51615 NOV 5 1975
DEC 31 1975

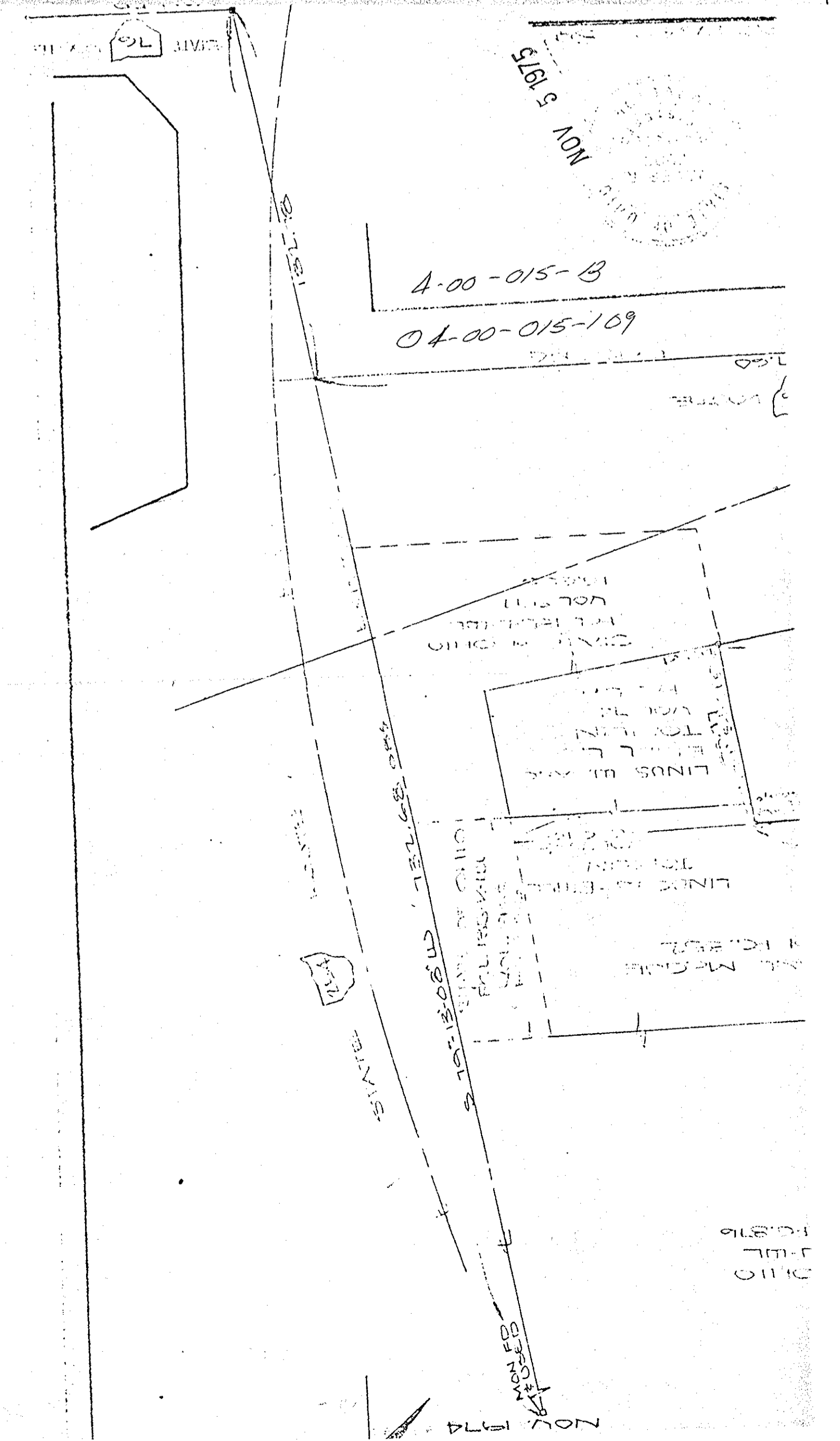

P.P. NO. 04-00-015-109-040	
SPLIT #	DATE OF SURVEY
	November, 1974
MAP PAGE	
4-00-015-B	
SURVEYOR	
James R. Fear	

m.e.