4

9219 Sec. 15
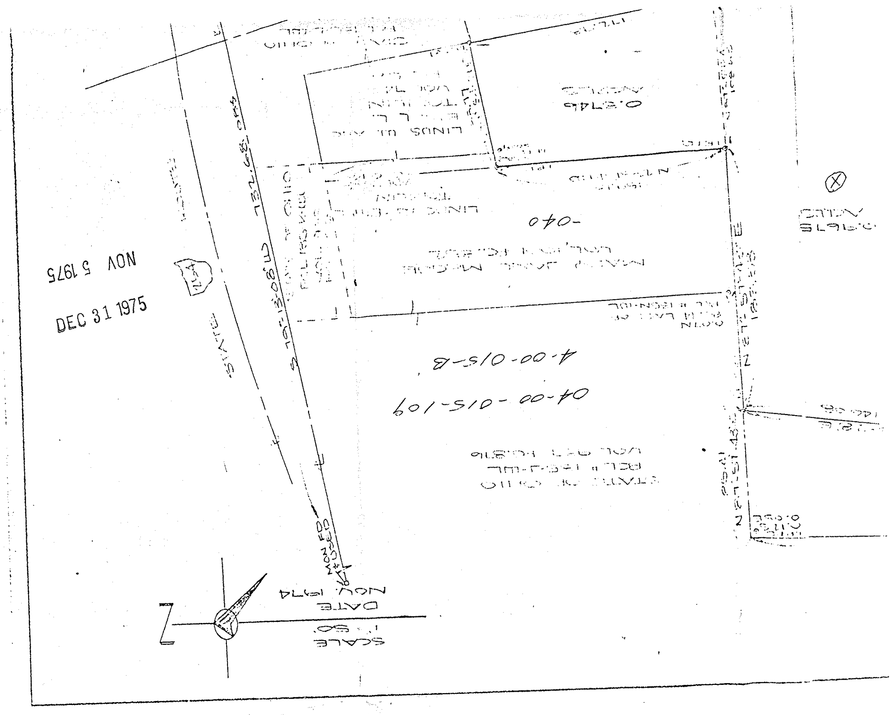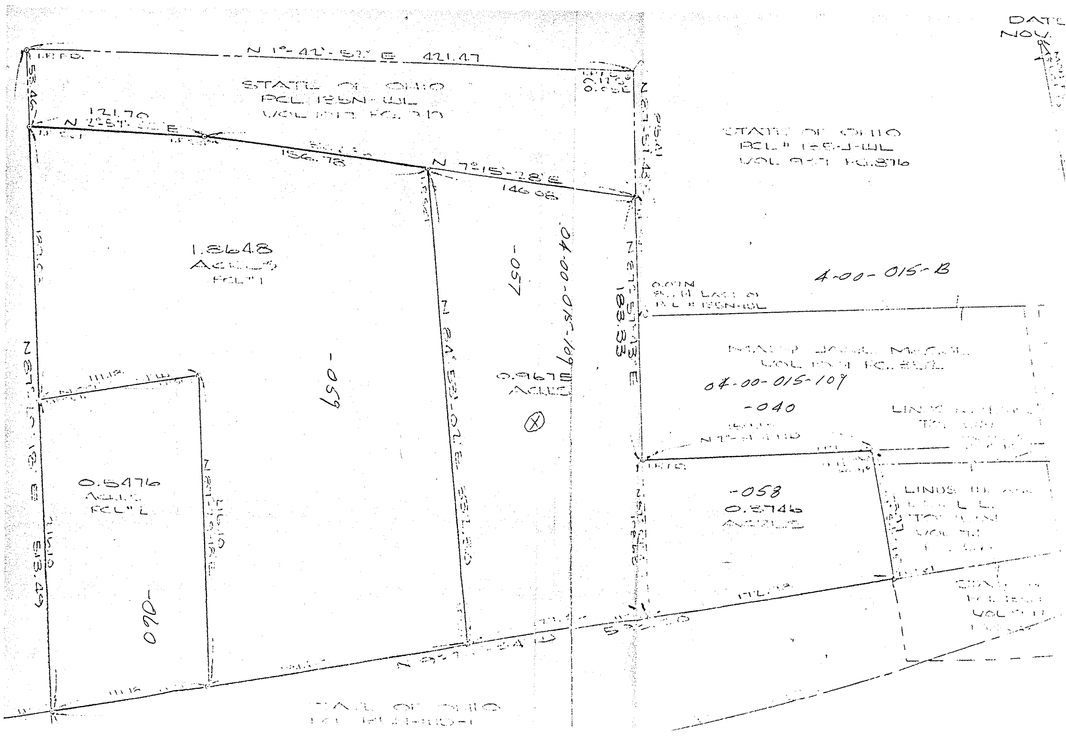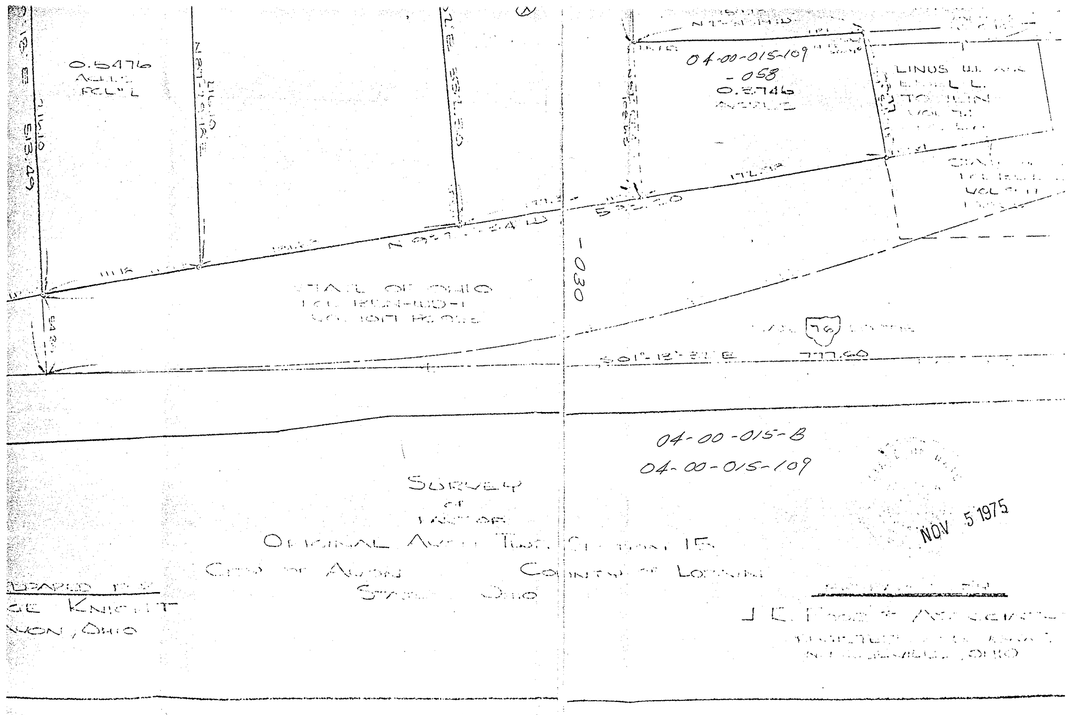
4-00-015-B