

02-03-004-000

02-03-004-A
02-03-004-000-037
-038

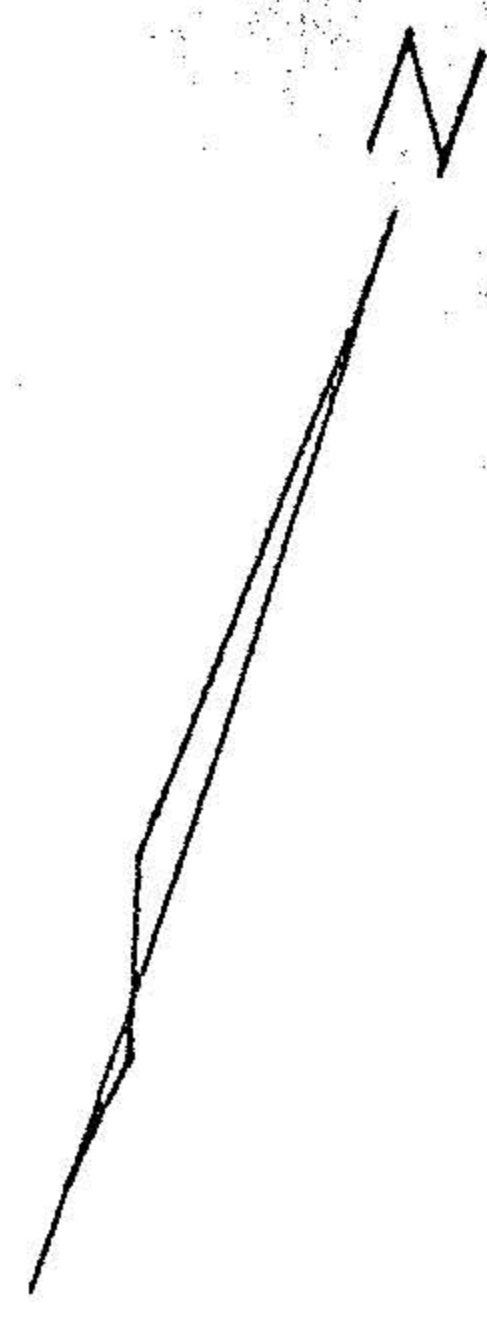

NORTHERN UNION HOLDING CORP. VOL. 999 PG. 571
(OAK HILLS DEVELOPMENT VOL. 682 PG. 316)



1785
1785

~~032~~
56A
-037
6.33A

-038
6.06A

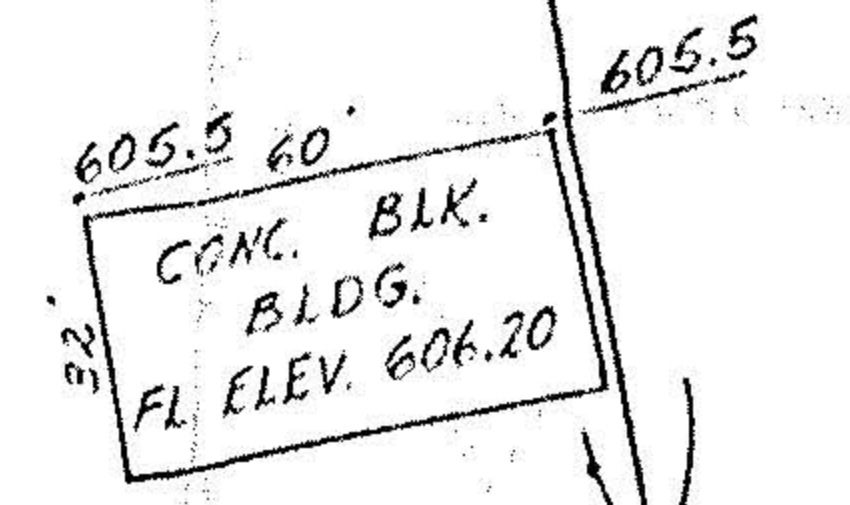
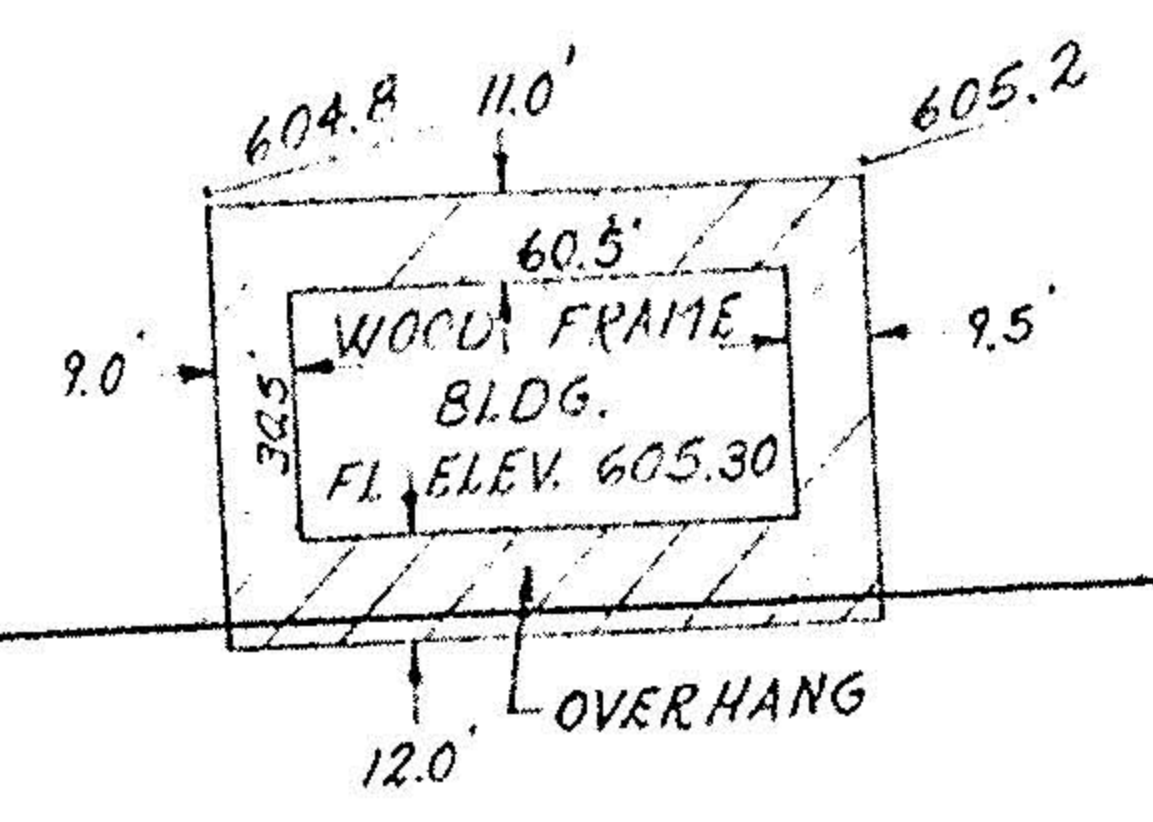

THERESA SIMON VOL. 101, 393 PG. 214

by Schmidt & Associates
for Donnie A. Bauder & Co.
Drawn by KPC
Scale 1"=50'
Date 3-4-76

SPLIT #	02-03-004-000-037
	-038
MAP PAGE	DATE OF SURVEY
	March 4, 1976
SURVEYOR	2-03-004-A
	Schmidt & Assoc.