

2-03-001-B #15899 02-03-001-108-

PREPARED FROM DESCRIPTION BY JACK SHAEFFER



#15899

DOMINIC & ANGELINE GIGLIOTTI DV. 659 P. 303

MISCO OIL CO., INC. DV. 1123 P. 748

LAKE ROAD

MARK A. SELENT DV. 1212 P. 819

LEONARD H. & DOROTHY PAYNE DV. 1345 P. 614

EASEMENT

HENRY M. & HELEN LUBANOVICH DV. 465 P. 3

DOMINIC O. & MARTHA A. DETTORE DV. 486 P. 474

WILLIAM M. & ANGELA M. NEELY DV. 606 P. 183

PCL. 2
PCL. 1

WHEELER A. DRAKE DV. 669 P. 561

PARCEL MAP

PART OF ORIGINAL BLACK RIVER TOWNSHIP LOT NO. 1

TRACT NO. 3

CITY OF LORAIN

COUNTY OF LORAIN

STATE OF OHIO

Kleinmeyer & Schmidt Assoc.

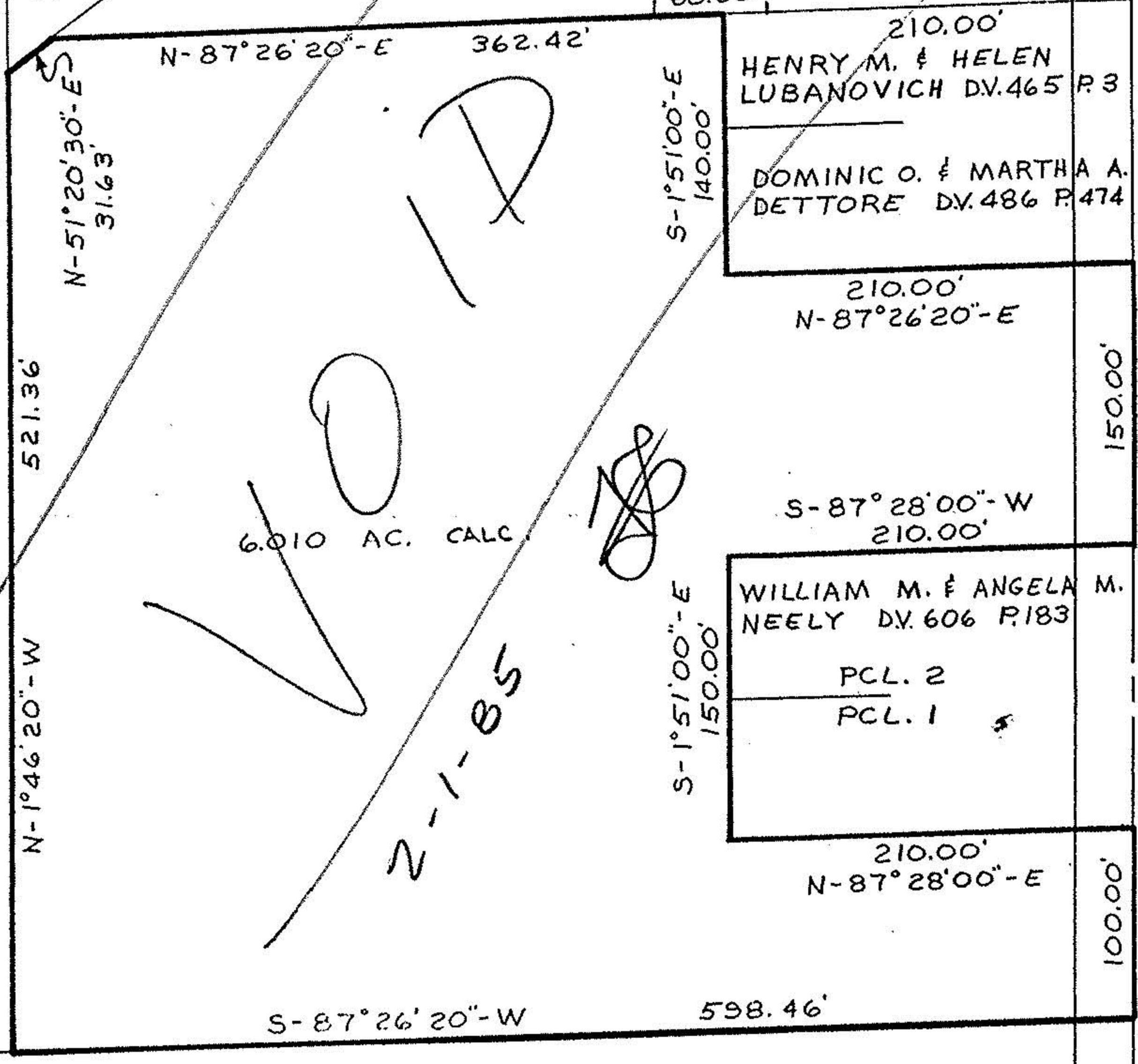

235.80'

388.20'

MEISTER ROAD 60'

150.00'

100.00'

S-1°51'00"-E
150.00'

S-1°51'00"-E
140.00'

N-51°20'30"-E
31.63'

521.36'

N-1°46'20"-W

N-87°26'20"-E 362.42'

S-87°26'20"-W 598.46'

210.00'
N-87°26'20"-E

S-87°28'00"-W
210.00'

210.00'
N-87°28'00"-E

S-1°51'00"-E
150.00'

2-1-85

6.010 AC. CALC

10

10