

REF: PP # 02-03-90-03-004

MAP of PROPOSED PARCEL SPLIT
 PREPARED FOR RITE-HAU INC.
 PART of ORIGINAL BLACK RIVER TWP LOT No. 1, TRACT 3
 CITY of LORAIN, LORAIN COUNTY OHIO

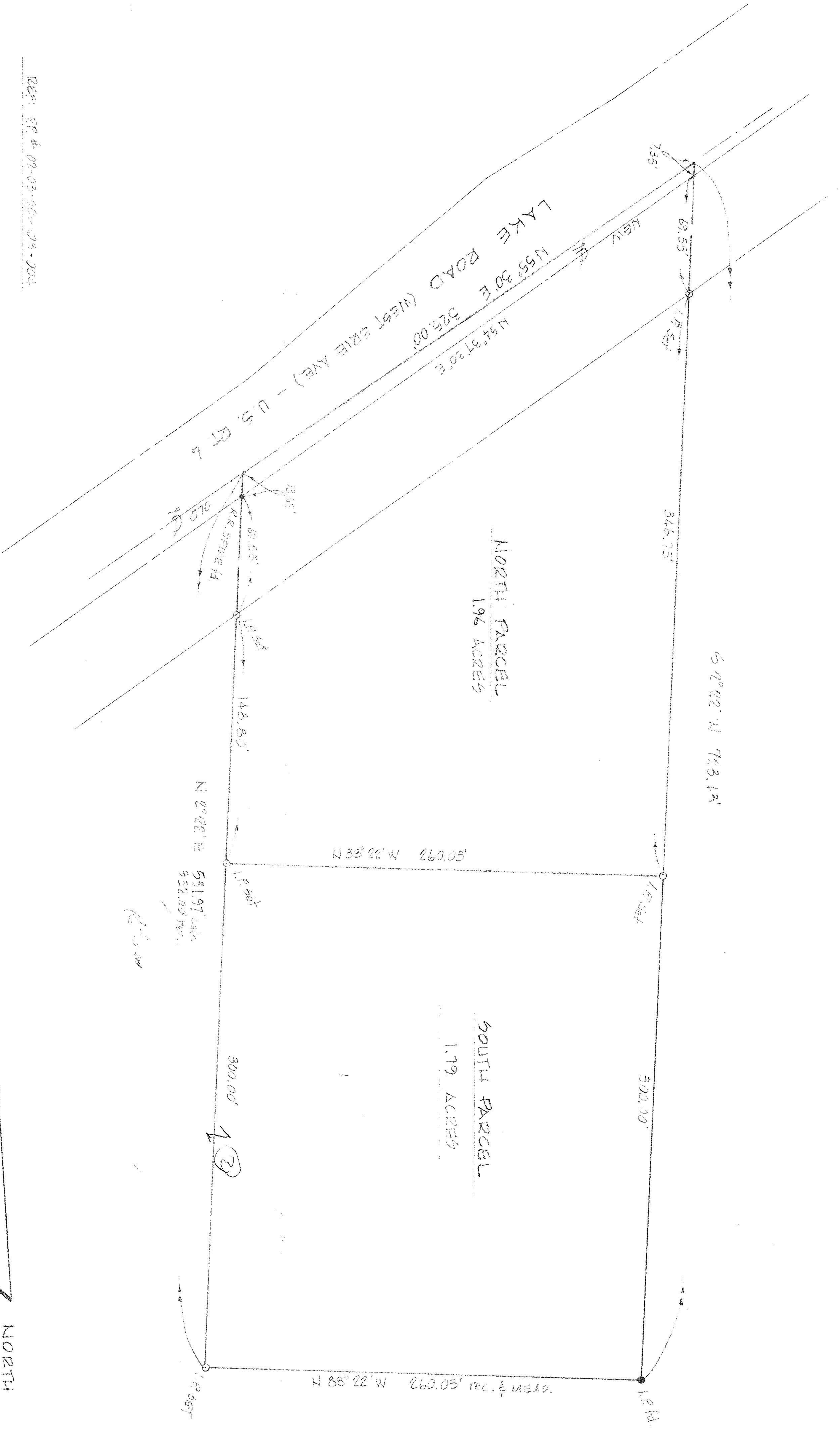

NORTH
 SCALE: 1"=40'

APPROVED	# 17760
LORAIN CO.	
MAP DEPT.	
DATE: 11-13-87	
PAGE: 2-03-001-B	
FOR: C. Francis	
BY: MGO	

APPROVED
 AS TO DESCRIPTION ONLY
 ENGINEER
 DATE 1/8, 1987
 Per *Robert J. McGlinchey*
 Registered Professional Engineer
 Engineering Dept.

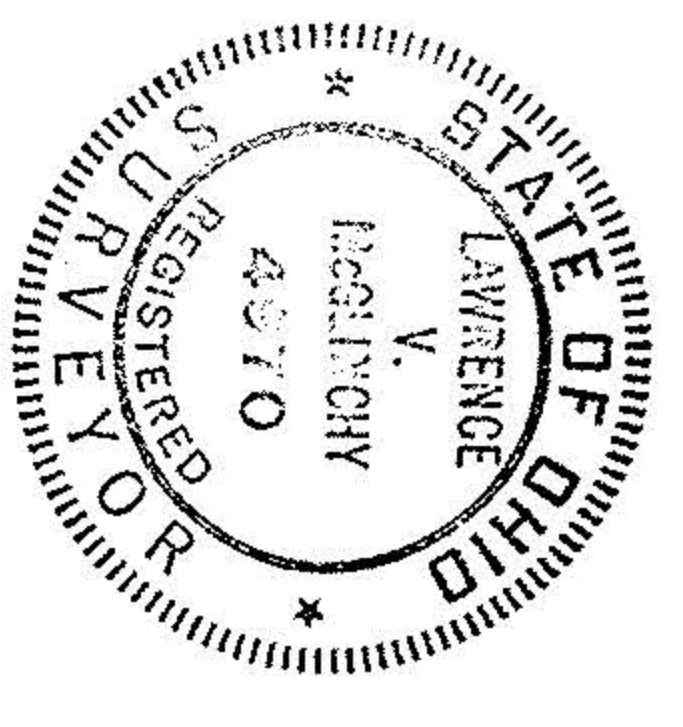

McGLINCHY and ASSOCIATES INC.
 PROFESSIONAL ENGINEER & SURVEYORS
 110 1/2 MIDDLE AVE. ELYRIA OHIO
 APRIL, 1984 # 848267