

FOR ROL. KELLING  
 LORAIN COUNTY TA MAP  
 OFFICE

" SURVEY OF PROPOSED LORAIN  
 CITY HOSPITAL SITE"  
 SITUATED IN PART OF O.L. #1  
 TRACT #3 - BLACK RIVER TWP.,  
 NOW CITY OF LORAIN, OHIO  
 SCALE 1"=100' MAY 1961  
 BY - ZAY E. HOLLIS  
 REG. ENG. & SURVEYOR

29.995 ACRES

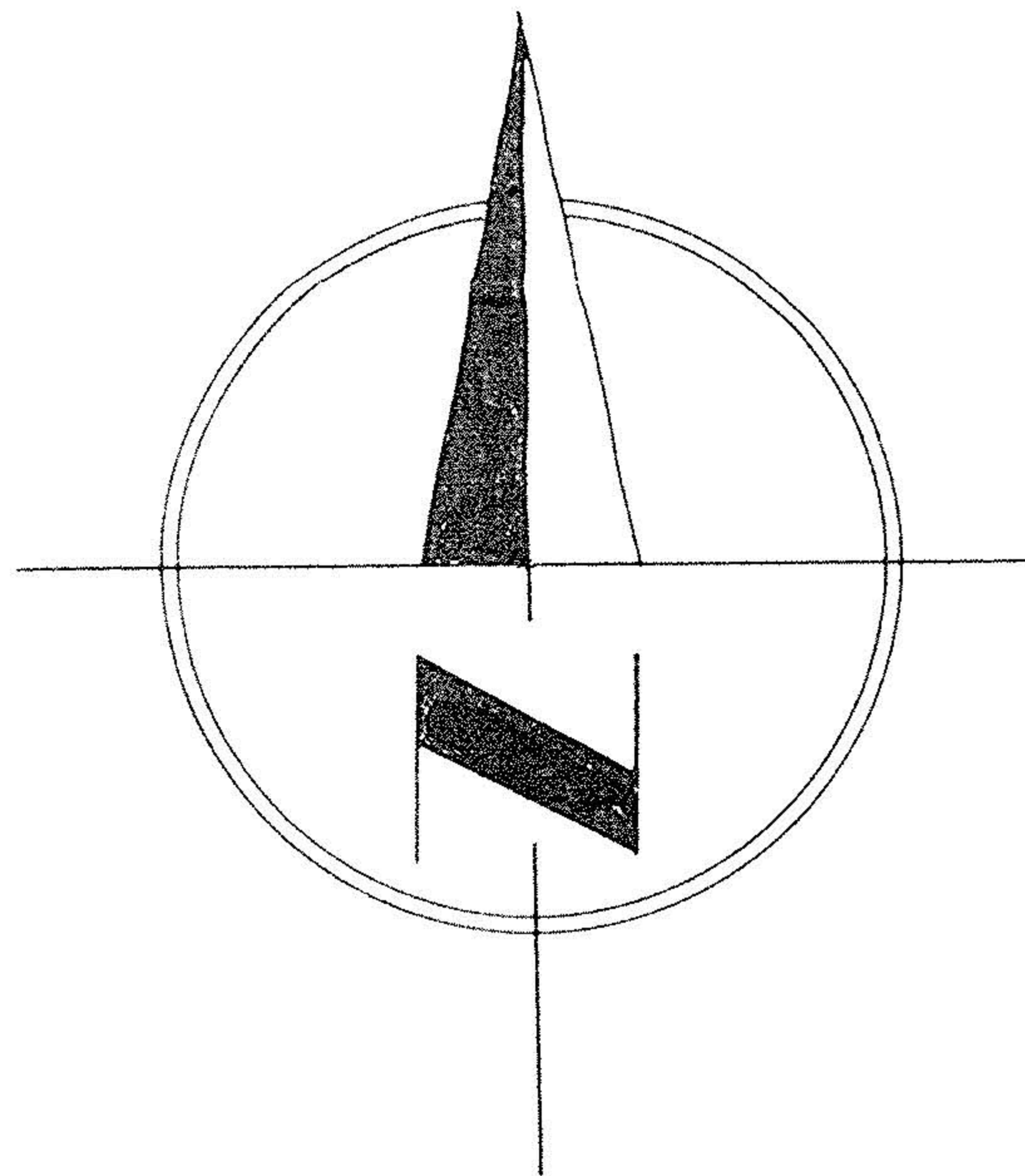

ADELAIDE PERECOTT & HAROLD KOLBE

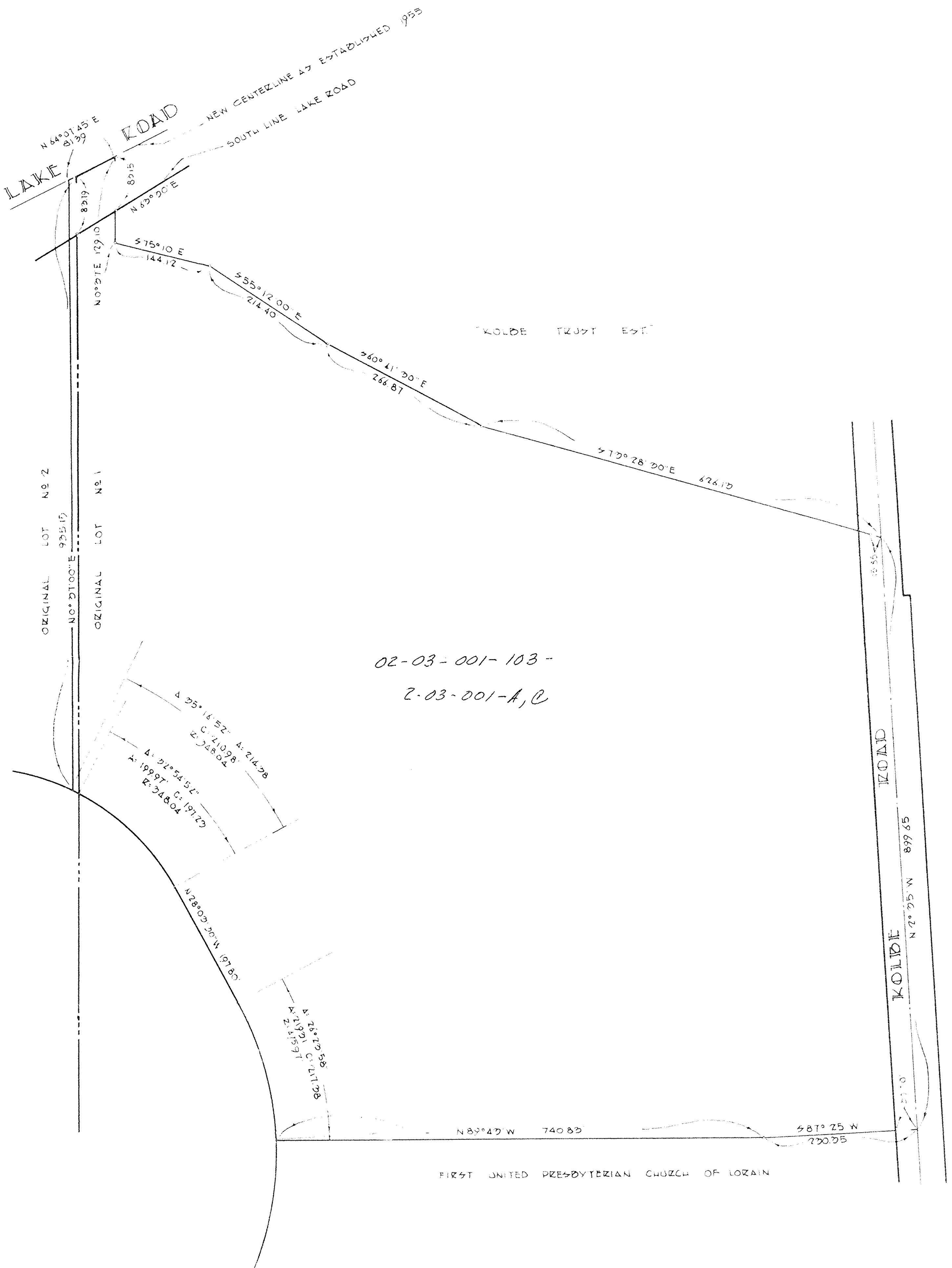

02-03-001-103 -  
 2-03-001-A, C

FIRST UNITED PRESBYTERIAN CHURCH OF LORAIN