

02-02-001
02-03-001-103

APPROVED
AS TO DESCRIPTION ONLY
Date April 12 1979

Per Louise A. Kneisel
Engineering Dept.
7/1A-9-78

APPROVED BY THE LORAIN CITY PLANNING COMMISSION
4-12-79 NO PLAT REQUIRED
Larry B. Rodgers
SECRETARY LORAIN CITY PLANNING COMMISSION

02-03-001-A
02-03-001

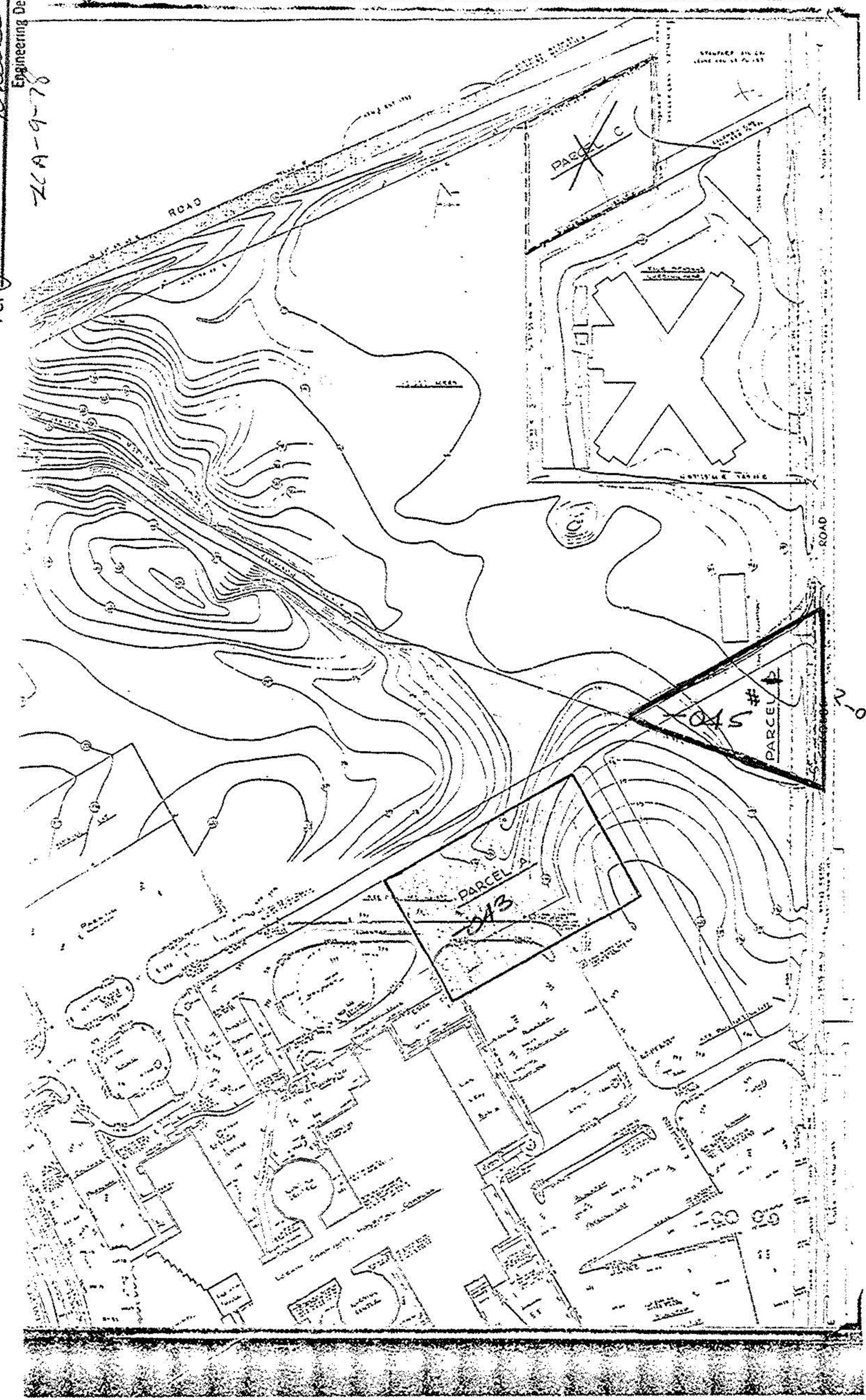

02-03-001-R

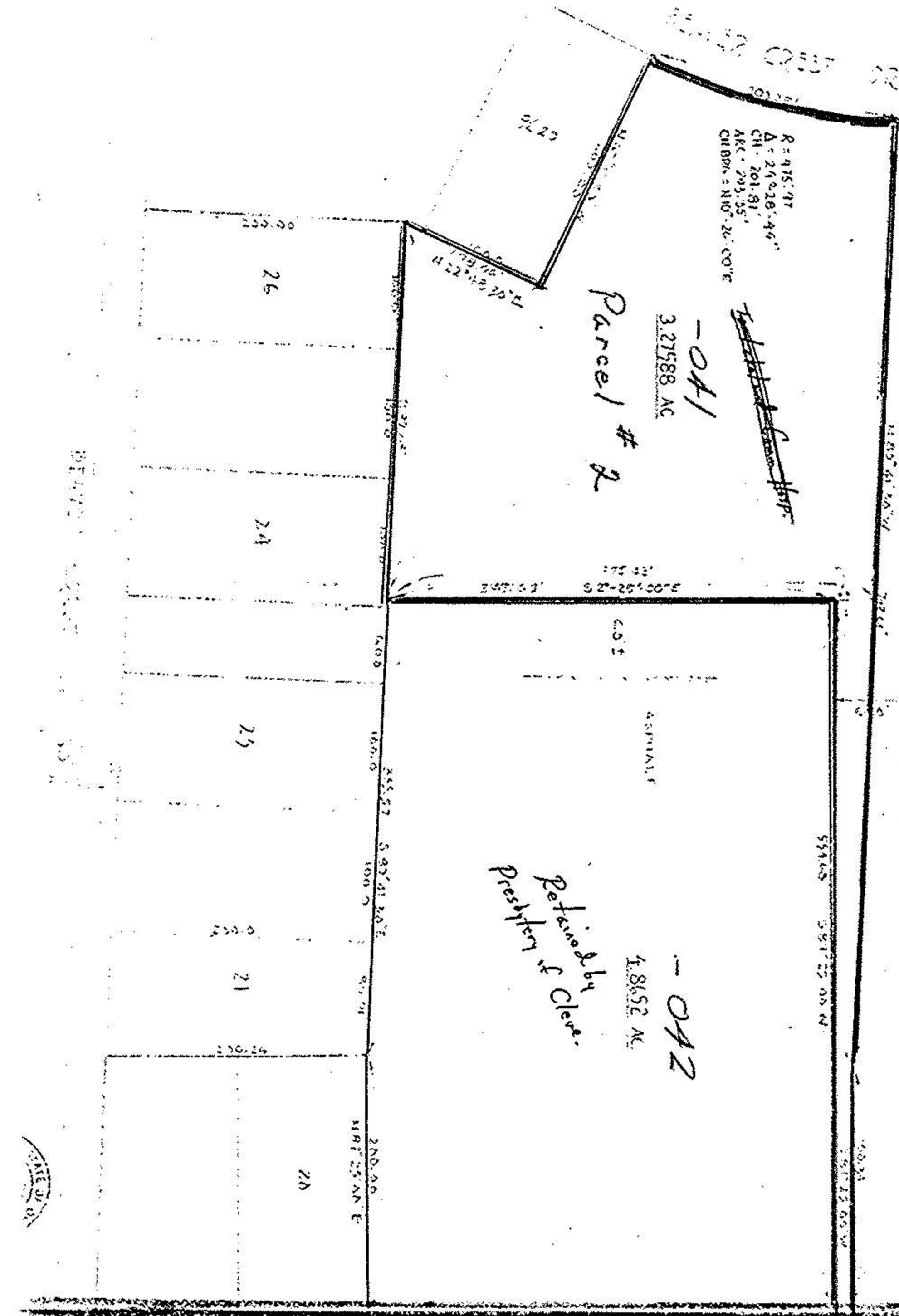

02-03-001-103

APPROVED BY THE LORAIN CITY PLANNING COMMISSION
4/12/79 NO PLAT REQUIRED
Larry B. Rodgers
SECRETARY LORAIN CITY PLANNING COMMISSION

APPROVED
AS TO DESCRIPTION ONLY
Date April 12 1979
City of Lorain
Per Louise A. Kneisel
Engineering

02-03-001-D

Enviro Tech Consultants Inc.

LORAIN 282-4223

ENGINEERS • SURVEYORS • LAND PLANNERS
1127 WEST 14th STREET
LORAIN, OHIO 44052

J. R. SCHAFER P.E.

LEGAL DESCRIPTION LORAIN COMMUNITY HOSPITAL PARCEL "B"

Situated in the City of Lorain, County of Lorain and State of Ohio and known as being a part of Original Black River Township Lot No. 2, Tract No. 3 and further described as follows;

Beginning at a point in the centerline of Kolbe Road, 60 feet wide, at its intersection with the northerly line of lands conveyed to the City of Lorain (for a community hospital) by deed dated June 1, 1961 and recorded in Volume 799, Page 390 of the Lorain County Record of Deeds;

Thence North $73^{\circ} 28' 30''$ West along the northerly line of lands so conveyed to the City of Lorain, as aforesaid, a distance of 280.58 feet to an iron pin set;

Thence North $57^{\circ} 30' 07''$ East a distance of 305.88 feet to a point in the centerline of Kolbe Road aforesaid;

Thence South $2^{\circ} 35' 00''$ East along the centerline of Kolbe Road a distance of 244.39 feet to the place of beginning and containing within said bounds 0.74376 acres of land, as surveyed by Enviro Tech Consultants, Inc. Be the same more or less but subject to all legal highways.

April 17, 1979
By: JRS
Chkd: JLM
W.O.#S-2064