

RAY E. HOLLIS
 CIVIL ENGINEER & SURVEYOR
 900 COLORADO AVENUE
 LORAIN, OHIO 44052

LORAIN PHONE
 ATLANTIC 8-4123
 ELYRIA PHONE
 FAIRFAX 2-5117

STATE OF OHIO
 REGISTERED } PROFESSIONAL ENG. NO. 1506
 SURVEYOR NO. 905

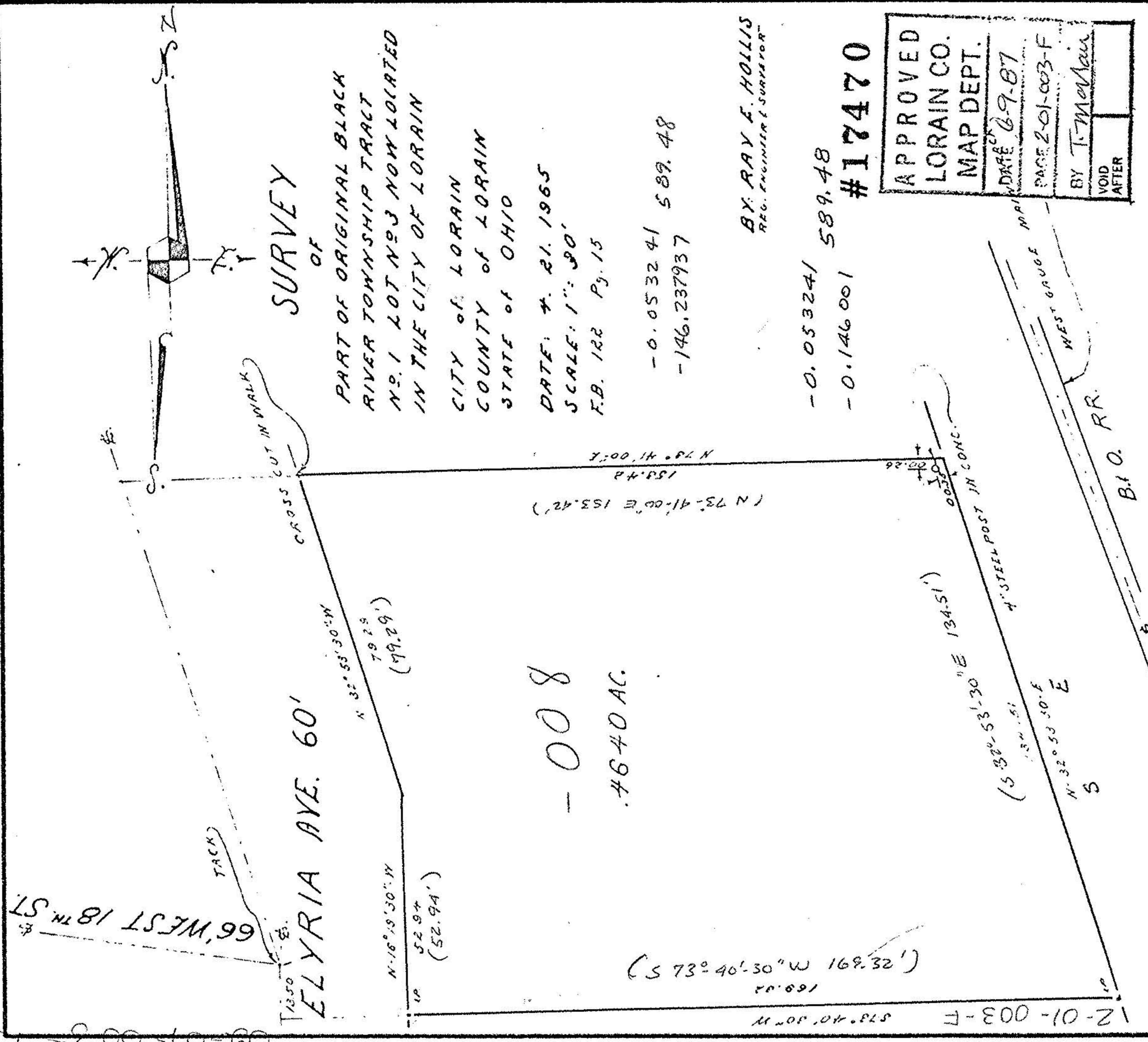

000-001-002-150-008