MARK R. STEWART, COUNTY AUDITOR, Lorain County, Ohio

INSTRUMENT NAME CORRECTION DATE OF INSTRUMENT

#21774

PERMANENT PARCEL NO. 02-01-006-501-049

TAXING DISTRICT PAGE LINE

GRANTOR BALTIMORE & OHIO RR. CSX SYSTEM
PLEASE PRINT LAST NAME FIRST NAME

DESCRIPTION

Tr. or Sec.	O.L.	Blk.	Sublot	Subdivision	Front and Depth or Acres	Land	Bldgs.	Total
					0.86 A.			

TRANSFERRED TO GRANTEE LTV STEEL COMPANY
LAST NAME FIRST NAME

ADDRESS

DESCRIPTION

Tr. or Sec.	O.L.	Blk.	Sublot	Subdivision	Front and Depth or Acres	Land	Bldgs.	Total

LEAVING IN GRANTOR 02-01-006-501-049

Tr. or Sec.	O.L.	Blk.	Sublot	Subdivision	Front and Depth or Acres	Land	Bldgs.	Total
					0.86 A.			

CORRECTION

This Transfer is not in violation of Chapter 711 R.C. Check Here ✓

Title Examiner or Informant MAP DEPT. T. McMain

Transferred By Card By Plate By

DATE OF TRANSFER 6-29-98 FEE PAID NU TRANSFER NO. 0

Value (Sec. 319 202 R.C.) IND. COMM. RES. AGR. P.U. #21774

ADDITIONAL INFORMATION

THIS PARCEL SHOULD HAVE BEEN TRANSFERRED TO LTV STEEL COMPANY WITH DRV 664/Pg. 865 AND PRIOR DEED FROM B & O RR. TO LORAIN PORT AUTHORITY IN DV 1230/ Pg. 746

SHEET 1 OF 3

APPROVED LORAIN CO. MAP DEPT.
DATE 6/25/98
PAGE 2-01-006-A
BY T. McMain
21774

JULIAN A. PIJOR, COUNTY AUDITOR, Lorain County, Ohio

INSTRUMENT OF CONVEYANCE QC D DATE OF INSTRUMENT

PERMANENT PARCEL NO. 02-01-006-501-049

TAXING DISTRICT 42 PAGE LINE

GRANTOR LTV STEEL COMPANY, INC.
PLEASE PRINT LAST NAME FIRST NAME

DESCRIPTION

Tr. or Sec.	O.L.	Blk.	Sublot	Subdivision	Front and Depth or Acres	Land	Bldgs.	Total
					11.08 A. 0.86 A.	232160	417450	649610

TRANSFERRED TO GRANTEE LORAIN CITY
LAST NAME FIRST NAME

ADDRESS

DESCRIPTION

Tr. or Sec.	O.L.	Blk.	Sublot	Subdivision	Front and Depth or Acres	Land	Bldgs.	Total
PARCEL 'A'				02-01-006-101-003	0.67 A.			
'B'				02-01-006-101-004	0.48 A.			
PARCEL 'D'				02-01-006-101-005	0.04 A.			

LEAVING IN GRANTOR ~~02-01-006-101-006~~ SEE ATTACHED DESCRIPTION

Tr. or Sec.	O.L.	Blk.	Sublot	Subdivision	Front and Depth or Acres	Land	Bldgs.	Total
				DRV 664, P. 865 PRIOR INST. REF.	10.75 A.		all	

This Transfer is not in violation of Chapter 711 R.C. Check Here ✓

Title Examiner or Informant K Spangenberg Robert J. Hlumy

Transferred By JP Card By Plate By

DATE OF TRANSFER 5-14-97 FEE PAID 100 TRANSFER NO. 0

Value (Sec. 319 202 R.C.) EX IND. COMM. RES. AGR. P.U. #21774

ADDITIONAL INFORMATION

02-01-006A

SHEET 2 OF 3

MAY - 8 1996 JA CAS $0.00

APPROVED LORAIN CO. MAP DEPT.
DATE 5-22-96
PAGE 2-01-006-A
BY T. McMain
21774

JULIAN A. PIJOR, COUNTY AUDITOR, Lorain County, Ohio

INSTRUMENT OF CONVEYANCE QC D DATE OF INSTRUMENT

PERMANENT PARCEL NO. NO NUMBER ASSIGNED

TAXING DISTRICT 02-01-006-101-002 PAGE LINE

GRANTOR LORAIN CITY
PLEASE PRINT LAST NAME FIRST NAME

DESCRIPTION

Tr. or Sec.	O.L.	Blk.	Sublot	Subdivision	Front and Depth or Acres	Land	Bldgs.	Total
					1.39 A.			

TRANSFERRED TO GRANTEE LTV STEEL COMPANY INC.
LAST NAME FIRST NAME

ADDRESS

DESCRIPTION 02-01-006-101-007

Tr. or Sec.	O.L.	Blk.	Sublot	Subdivision	Front and Depth or Acres	Land	Bldgs.	Total
					0.01 A.			

LEAVING IN ~~GRANTOR~~ LTV 02-01-006-101-002

Tr. or Sec.	O.L.	Blk.	Sublot	Subdivision	Front and Depth or Acres	Land	Bldgs.	Total
	DATE 12/21/69			PRIOR INST. REF.	1.38 A			

This Transfer is not in violation of Chapter 711 R.C. Check Here ?

Title Examiner or Informant X Robert J. Hlumy

Transferred By JP Card By Plate By

DATE OF TRANSFER 5-14-97 FEE PAID 100 TRANSFER NO. 0

Value (Sec. 319 202 R.C.) EX IND. COMM. RES. AGR. P.U. #21774

ADDITIONAL INFORMATION

SHEET 3 OF 3
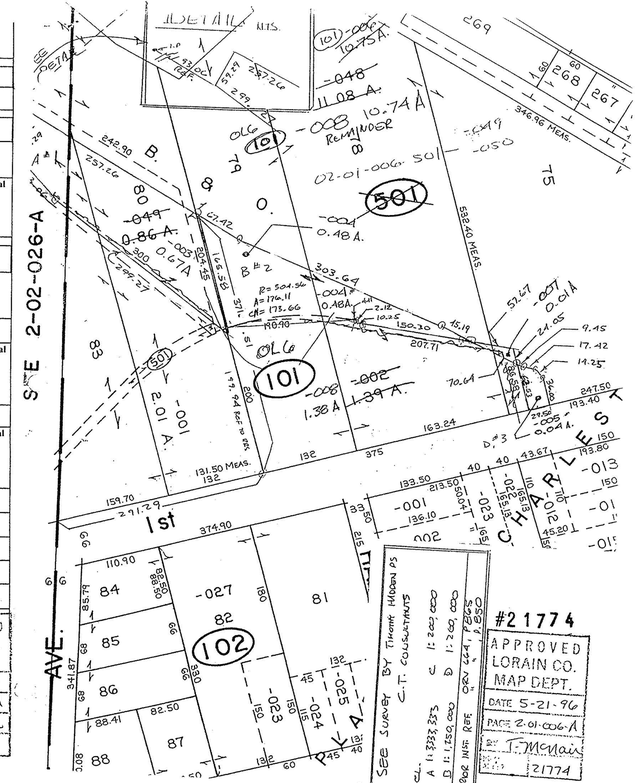
APPROVED LORAIN CO. MAP DEPT.
DATE 5-22-96
PAGE 2-01-006-A
BY T. McMain
21774