

PARKWAY SUBDIVISION No 2 P.V. 15 P. 72

PARKWAY SUBDIVISION No 1 P.V. 15 P. 33

SEVEN PINES SUBDIVISION P.V. 25 P. 43 No 4

WESTWOOD DRIVE 60'

80' OBERLIN AVENUE

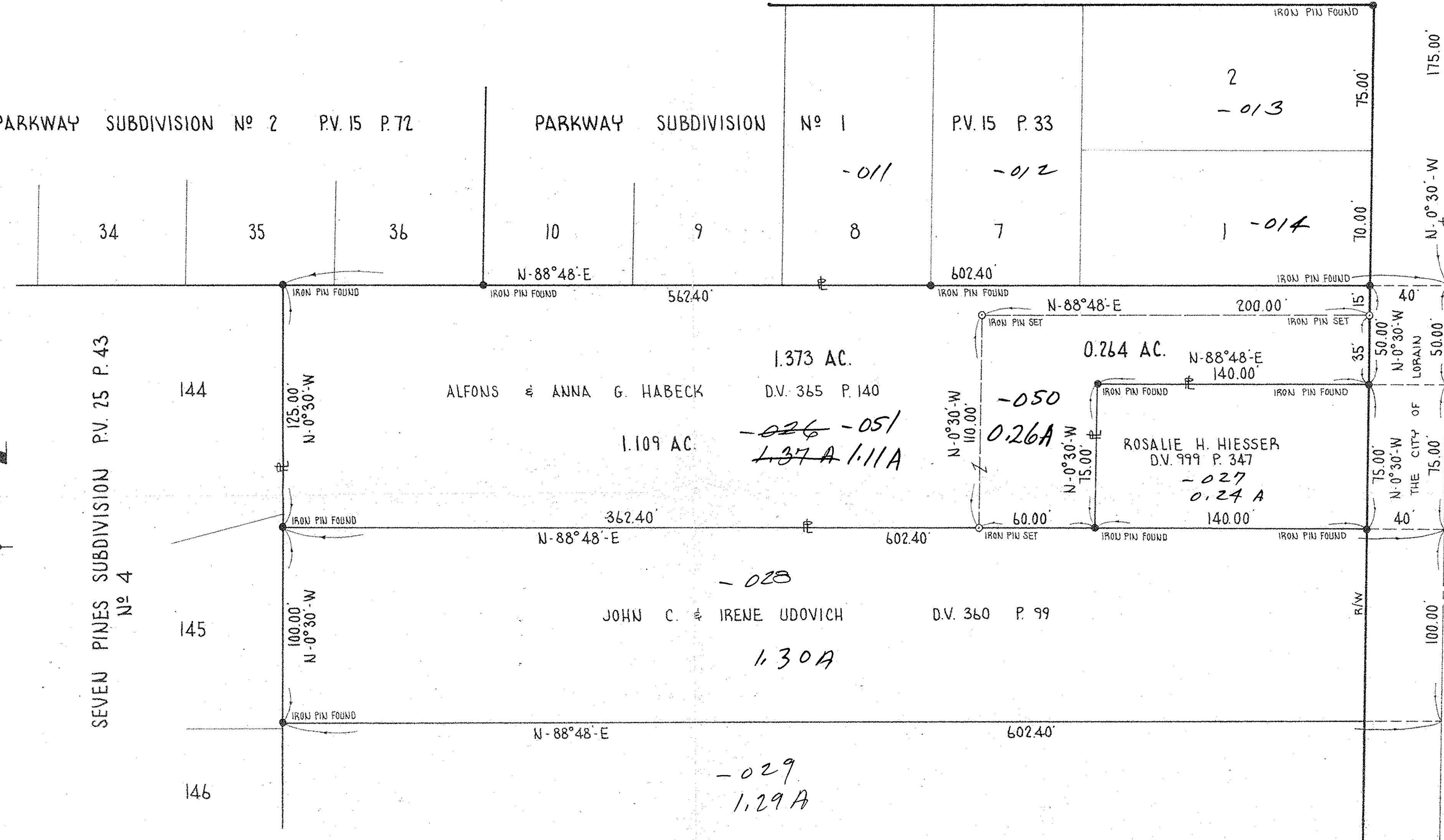

THIS IS TO CERTIFY THAT I HAVE SURVEYED THE 1.373 ACRE PARCEL AS SHOWN HEREON AND THAT THIS MAP IS A CORRECT REPRESENTATION THEREOF.

Robert E. Kleinoeder
REGISTERED SURVEYOR

BOUNDARY SURVEY OF PART OF
BLACK RIVER TOWNSHIP ORIGINAL LOT 5 TRACT 2
CITY OF LORAIN COUNTY OF LORAIN STATE OF OHIO

SCALE: 1" = 40' JAN. 15, 1979

PREPARED BY
KLEINOEDER-SCHMIDT & ASSOCIATES
CONSULTING ENGINEERS & SURVEYORS
ELYRIA OHIO

APPROVED BY THE LORAIN CITY PLANNING COMMISSION
Larry B. Koelgers, Secy
SECRETARY LORAIN CITY PLANNING COMMISSION

APPROVED
as to legal description
Louise H. Kneiss, Engr. Dept.