

PPN 2-02-005-114-017 PPN 2-02-005-114-018

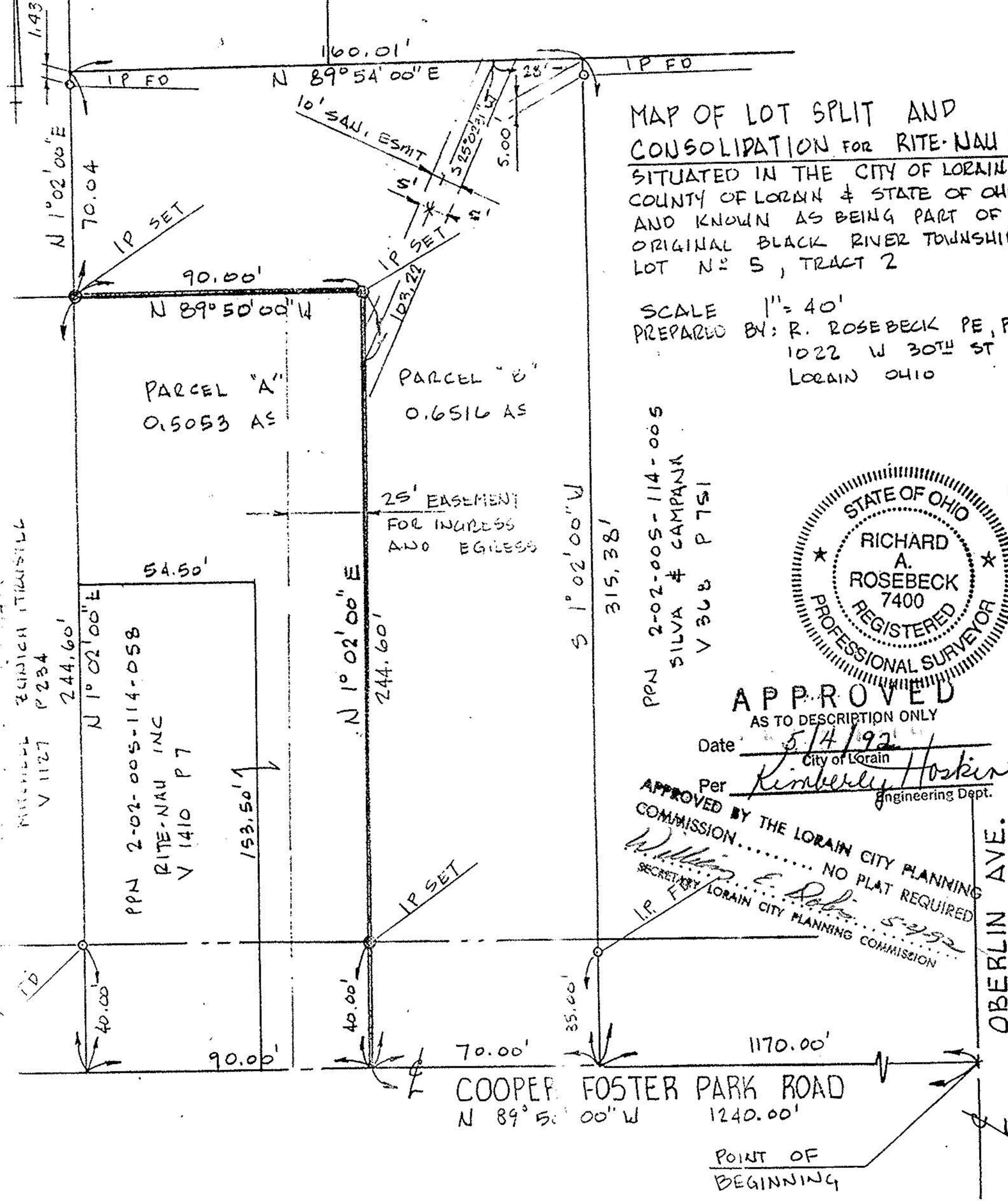

MAP OF LOT SPLIT AND CONSOLIDATION FOR RITE-NAU IN SITUATED IN THE CITY OF LORAIN, COUNTY OF LORAIN & STATE OF OHIO AND KNOWN AS BEING PART OF ORIGINAL BLACK RIVER TOWNSHIP LOT N: 5, TRACT 2

SCALE 1" = 40'
 PREPARED BY: R. ROSEBECK PE, PS
 1022 W 30TH ST
 LORAIN OHIO



PPN 2-02-005-114-005
 SILVA & CAMPANA
 V 368 P 751

APPROVED

AS TO DESCRIPTION ONLY
 Date 5/4/92
 City of Lorain
 Per Kimberly Hoskin
 Engineering Dept.

APPROVED BY THE LORAIN CITY PLANNING COMMISSION
 NO PLAT REQUIRED
 Secretary: William E. Roberts
 5-2-92
 LORAIN CITY PLANNING COMMISSION

OBERLIN AVE.

COOPER FOSTER PARK ROAD
 N 89° 50' 00" W

POINT OF BEGINNING