

PPN 2-02-005-114-002

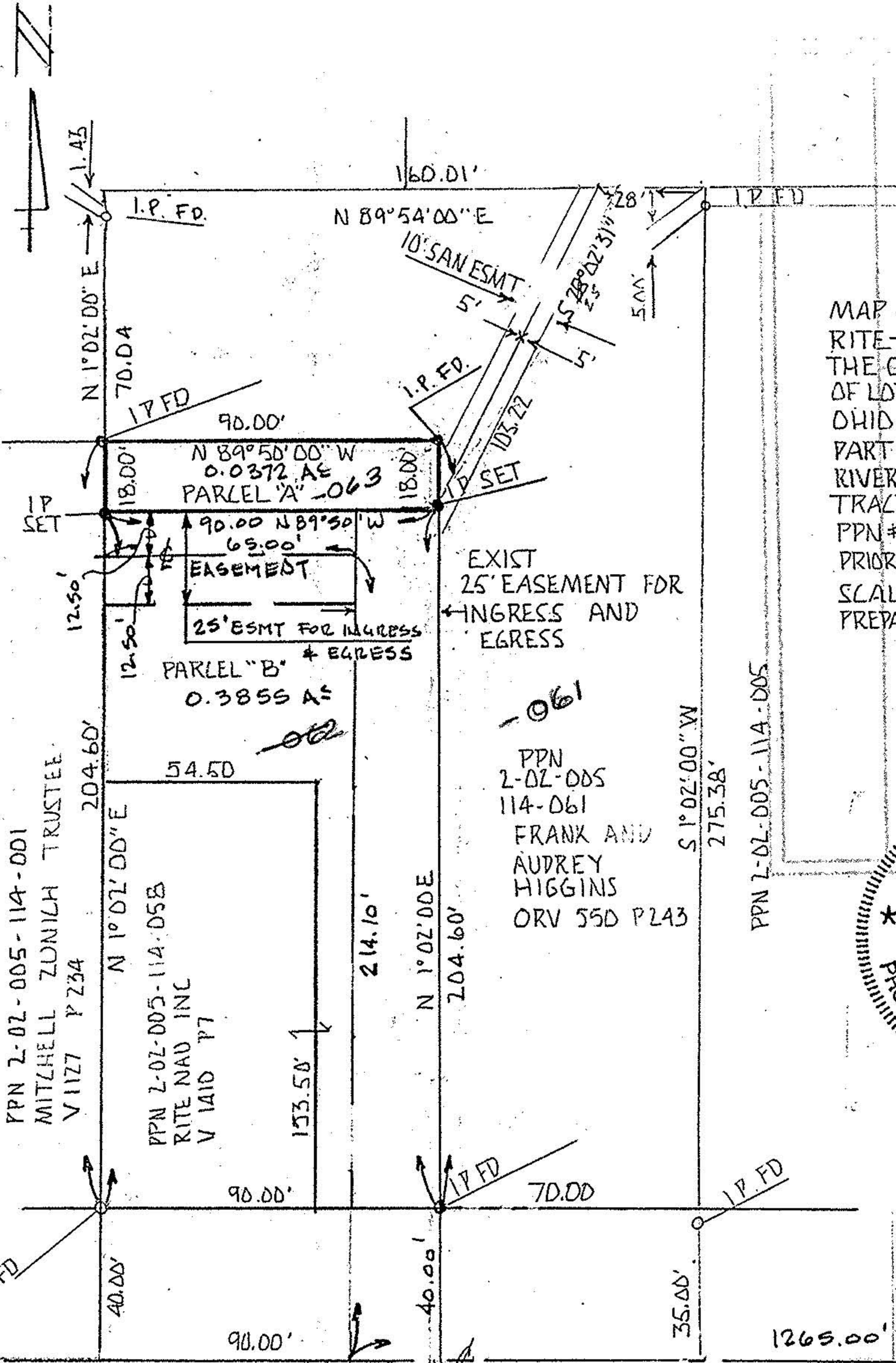

MAP OF LOT SPACES FOR
 RITE-NAU INC. SITUATED IN
 THE CITY OF LORAIN, COUNTY
 OF LORAIN AND STATE OF
 OHIO AND KNOWN AS BEING
 PART OF TRACT 2, BLACK
 RIVER TRACT, SHIT LOT NO 5,
 TRACT 2
 PPN# 2-02-005-114-062
 PRIOR DEED REF. DV 1410 P 9
 SCALE 1" = 40'
 PREPARED BY R. ROSEBECK P.E. PS
 1022 W 38TH ST
 LORAIN, OH

-061
 PPN
 2-02-005
 114-061
 FRANK AND
 AUDREY
 HIGGINS
 ORV 550 P243



20778
APPROVED LORAIN CO. MAP DEPT.
DATE 3-21-94
PAGE 2-02-005-A
CAROLYN BY FRANCIS
VOID OTHER # 20773

APPROVED
 AS TO DESCRIPTION ONLY

Date 12-17-93
 City of Lorain
 Per *Lawrence A. Kneissel*
 Engineering Dept.

APPROVED BY THE LORAIN CITY PLANNING COMMISSION
 NO PLAT REQUIRED
William E. Dobbins
 12-20-93
 SECRETARY LORAIN CITY PLANNING COMMISSION

BERLIN AVE