

02-02-006-108

RAY E. HOLLIS  
CIVIL ENGINEER & SURVEYOR  
1796 BROADWAY  
LORAIN, OHIO

LORAIN PHONE  
CHERRY 4-1957  
ELYRIA PHONE  
FAIRFAX 2-3117

STATE OF OHIO  
ALL LICENSES ( PROFESSIONAL ENG. NO. 1211  
SURVEYING NO. 291

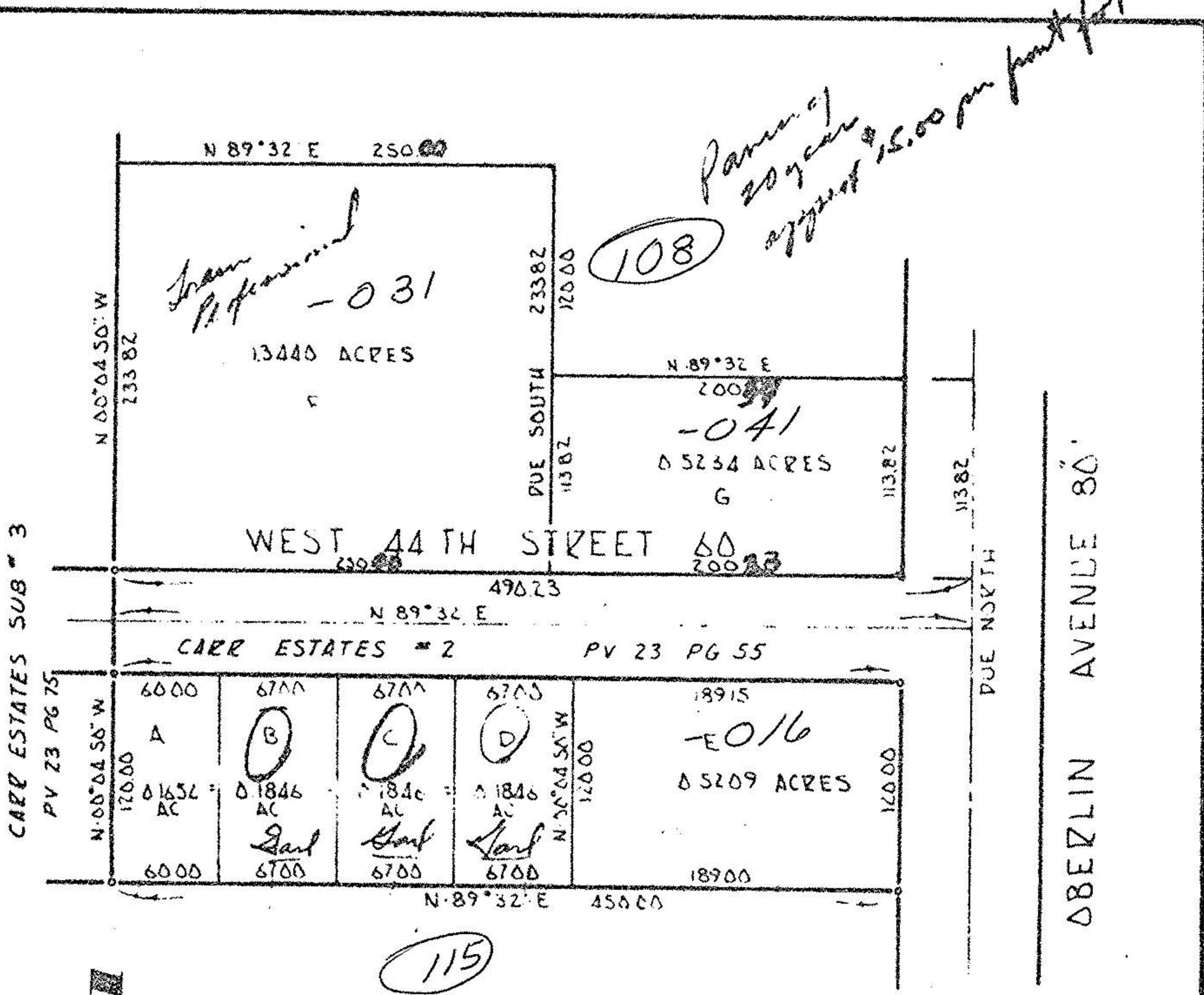

PLAT OF PART DL & TRZ BLACK RIVER TWP  
LORAIN CITY LORAIN COUNTY OHIO  
SCALE 1"=100' SEPTEMBER 1963  
BY - RAY E HOLLIS

02-02-006-B