

House 15' on Parcel 'B'

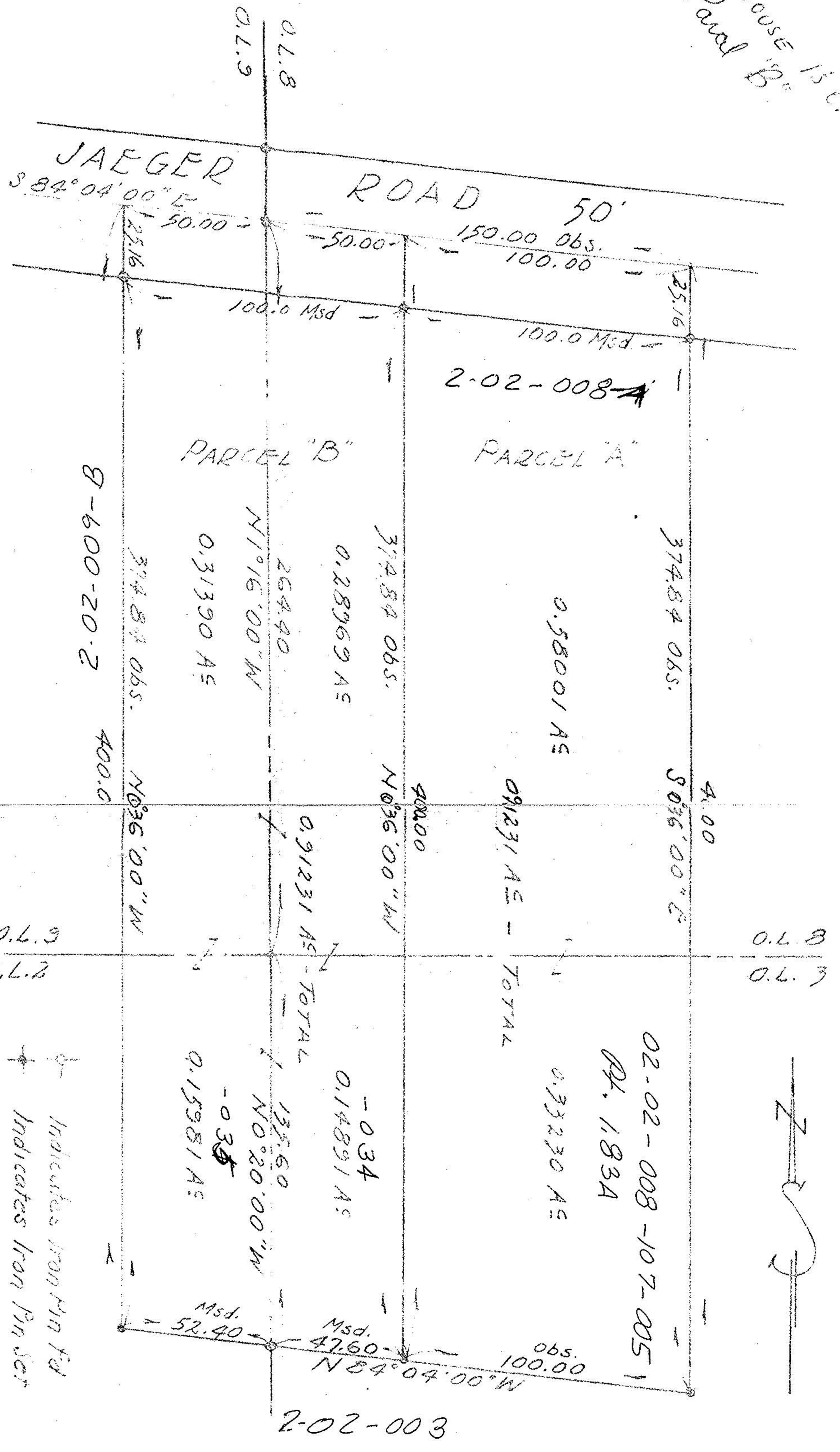

PLAT OF SURVEY FOR
JOHN CAPLEN
LORAIN OHIO

SCHAFER, HURA & ASSOCIATES, INC.
ENGINEERS AND SURVEYORS
4370 OBERLIN AVE.
LORAIN OHIO

ORIGINAL LOT	2-3-8-2-7B2	DATE	2-2-73
TOWNSHIP	BLACK RIVER	SCALE	1"=40'
CITY OF	LORAIN	FIELD BOOK	220 Pg. 101
COUNTY OF	LORAIN	DRAWN BY	J.L.M.
STATE OF	OHIO	CHECKED BY	
N. O.	1949	FILE NO.	2-02-02

