

02-02-008-B

ROY E. SHAFFER JR.
JOAN D. SHAFFER
VOL. 1223 PG. 300 # 13904

APPROVED	
LORAIN CO. MAP DEPT.	
DATE 11-7-80	
PAGE 02-02-008-B	
BY	<i>Carolyn H</i>
VOID AFTER	13904

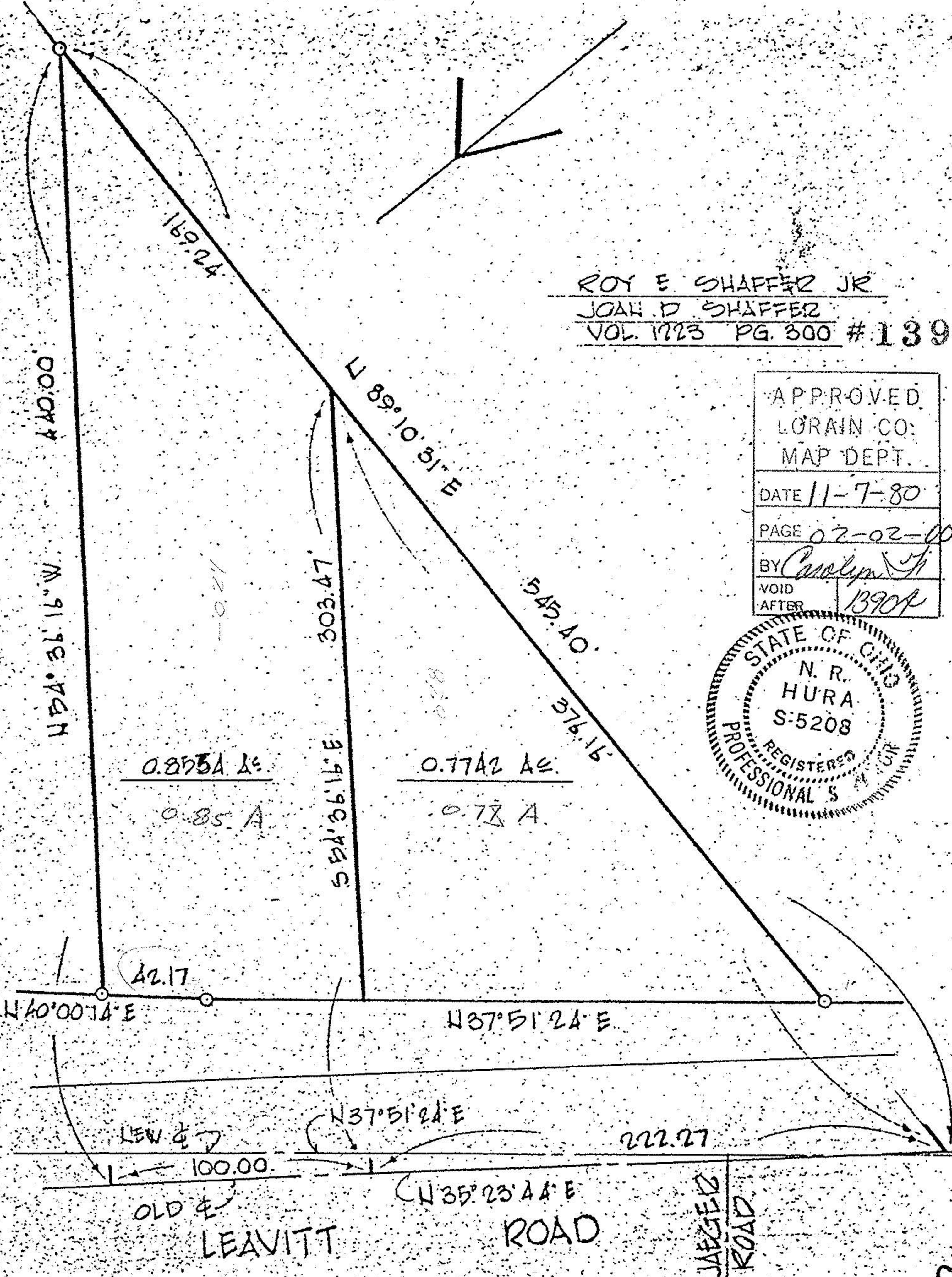
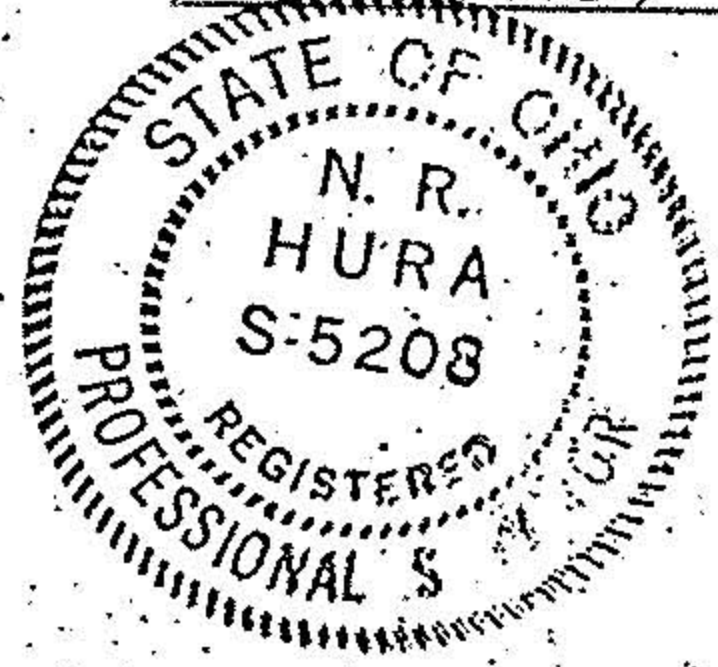

THE SHAFFER CO

02-02-008-167-027

028