

OL 11 OL 12
OL 10 OL 9
N88°44'E
666.17

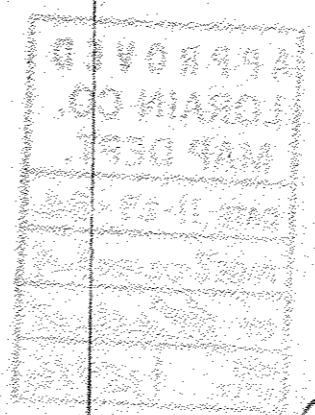

28 A.

VOL 738 P. 359
PARCEL # 1



DOROTHY, ALLEN & SHELLEY
ERHART
VOL. 868 PAGE 665

N10°40'E
1653.87

OL 10
0.79

1660.42'
S0°01'W

S88°37'W 414'
75' 239' 100'

S89°20'W
75'

-003
1.19A

-004
3.81A

-005
1.57A

S0°17'W
436.09

-007
1.18A

N0°11'E

693.81

693.66
N0°40'E

685.16

75' 239' 100' 60' 141.85' 75' 100' 100' 100' 100'
N88°37'E 414'

JAEGER ROAD

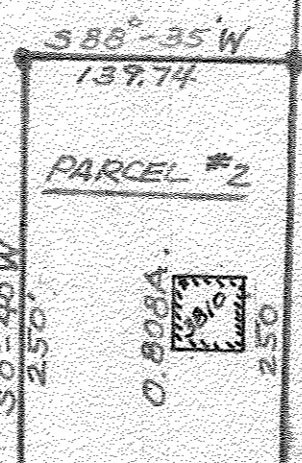

APPROVED BY THE LORAIN CITY PLANNING COMMISSION
NO PLAT REQUIRED
11/5/84
R. Williams
SECRETARY LORAIN CITY PLANNING COMMISSION

APPROVED
AS TO DESCRIPTION ONLY
Date 5 November 1984
City of Lorain
Per Patrick W. Shannon
Engineering Dept.

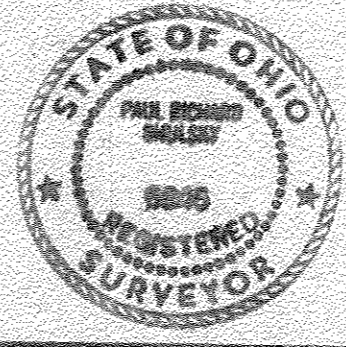

LOT SPLIT SURVEY
ORIGINAL LOT 9 - TRACT 2
BLACK RIVER TOWNSHIP
JAEGER ROAD
LORAIN, OHIO
PARCEL #1 - 2.8 ACRES
PARCEL #2 - 0.808 ACRES
SCALE 1" = 100' SEPT 1984