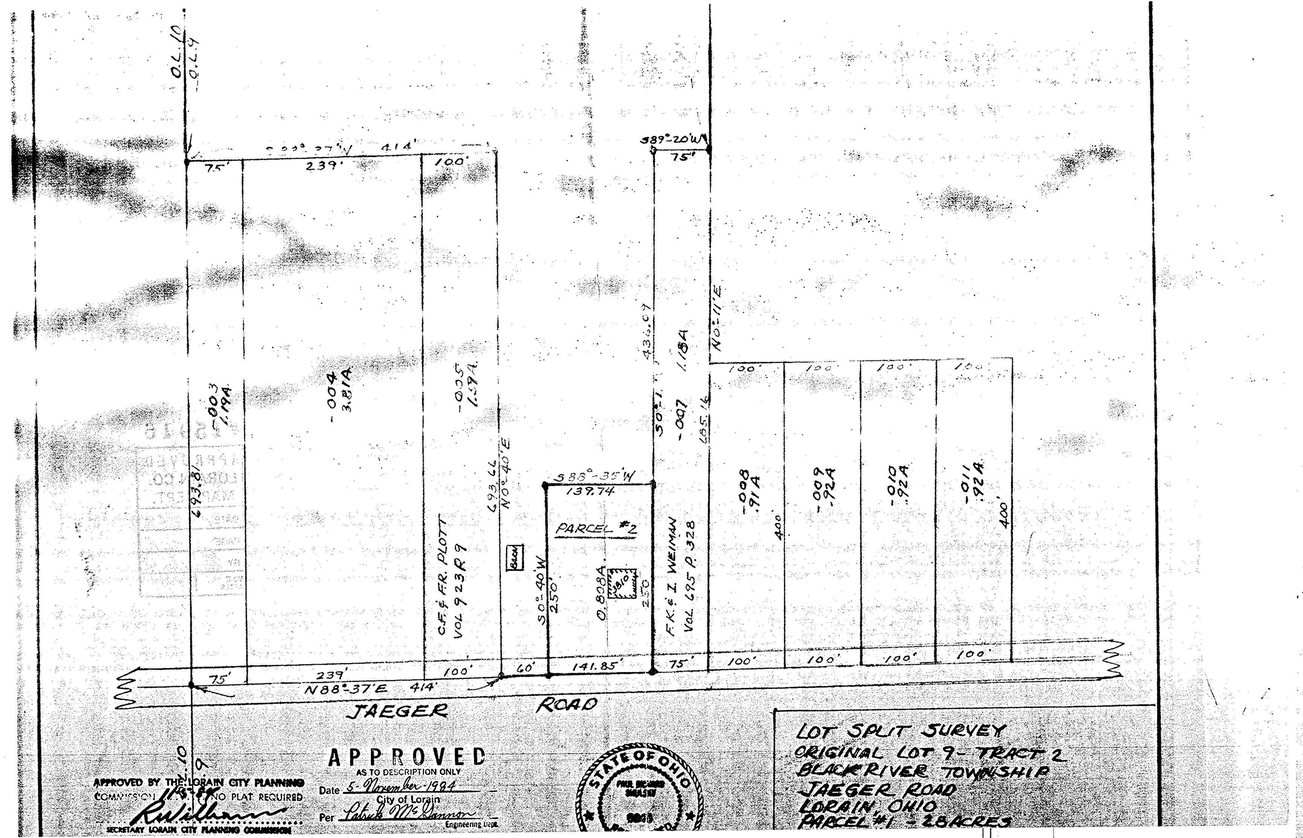

APPROVED BY THE LORAIN CITY PLANNING COMMISSION NO PLAT REQUIRED

SECRETARY LORAIN CITY PLANNING COMMISSION

APPROVED
AS TO DESCRIPTION ONLY
Date 5-November-1994
City of Lorain
Per Patrick W. Hannon
Engineering Dept.

STATE OF OHIO
PAUL DELANO
SMALLEY
5848
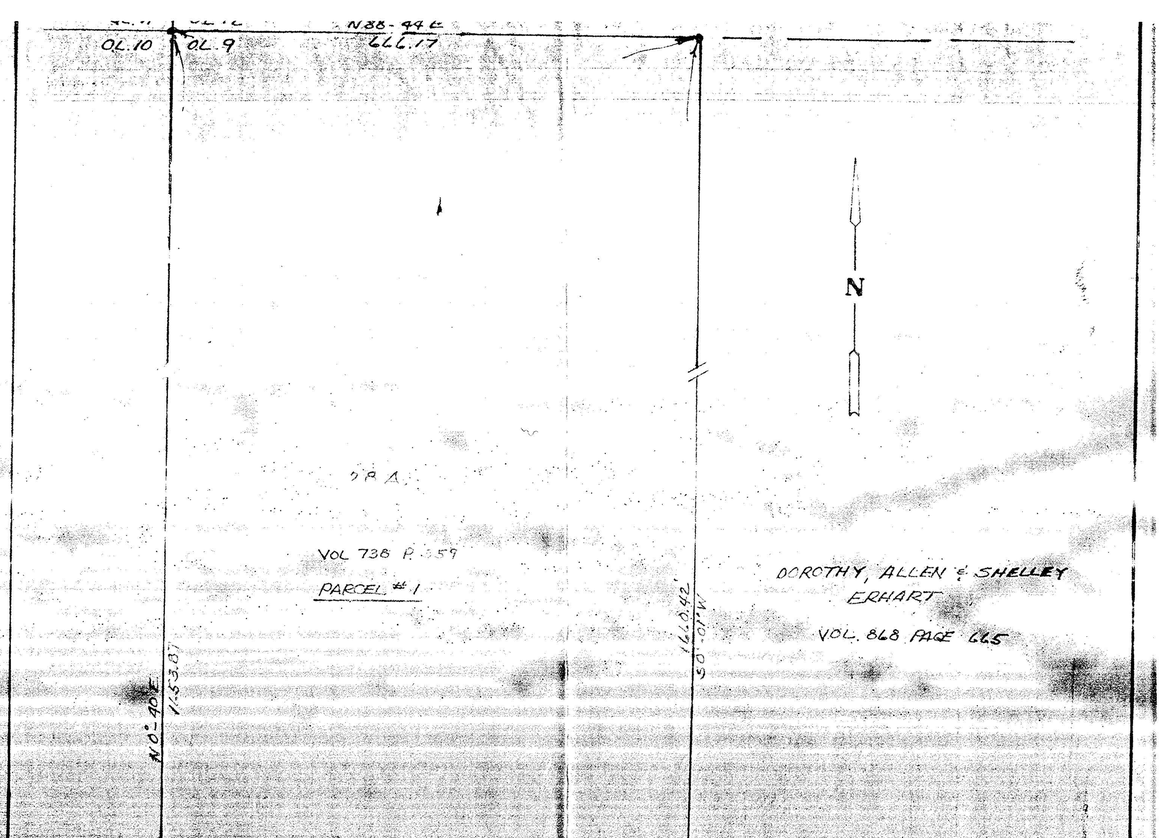
LOT SPLIT SURVEY
ORIGINAL LOT 9- TRACT 2
BLACK RIVER TOWNSHIP
JAEGER ROAD
LORAIN OHIO
PARCEL #1 - 28 ACRES