

CREEK COURSING

N 80-44-20 E	116.03
N 68-15-29 E	190.76
N 26-50-50 E	100.73
N 88-52-54 E	77.37
S 76-25-20 E	60.61
N 85-54-27 E	136.25
N 79-53-48 E	175.20
N 66-51-50 E	135.56
N 69-55-50 E	132.15
S 66-41-05 E	167.16
S 87-37-37 E	136.10
S 22-02-09 E	73.09

CREEK COURSING

N 32-28-40 W	119.98
N 22-02-09 W	39.09

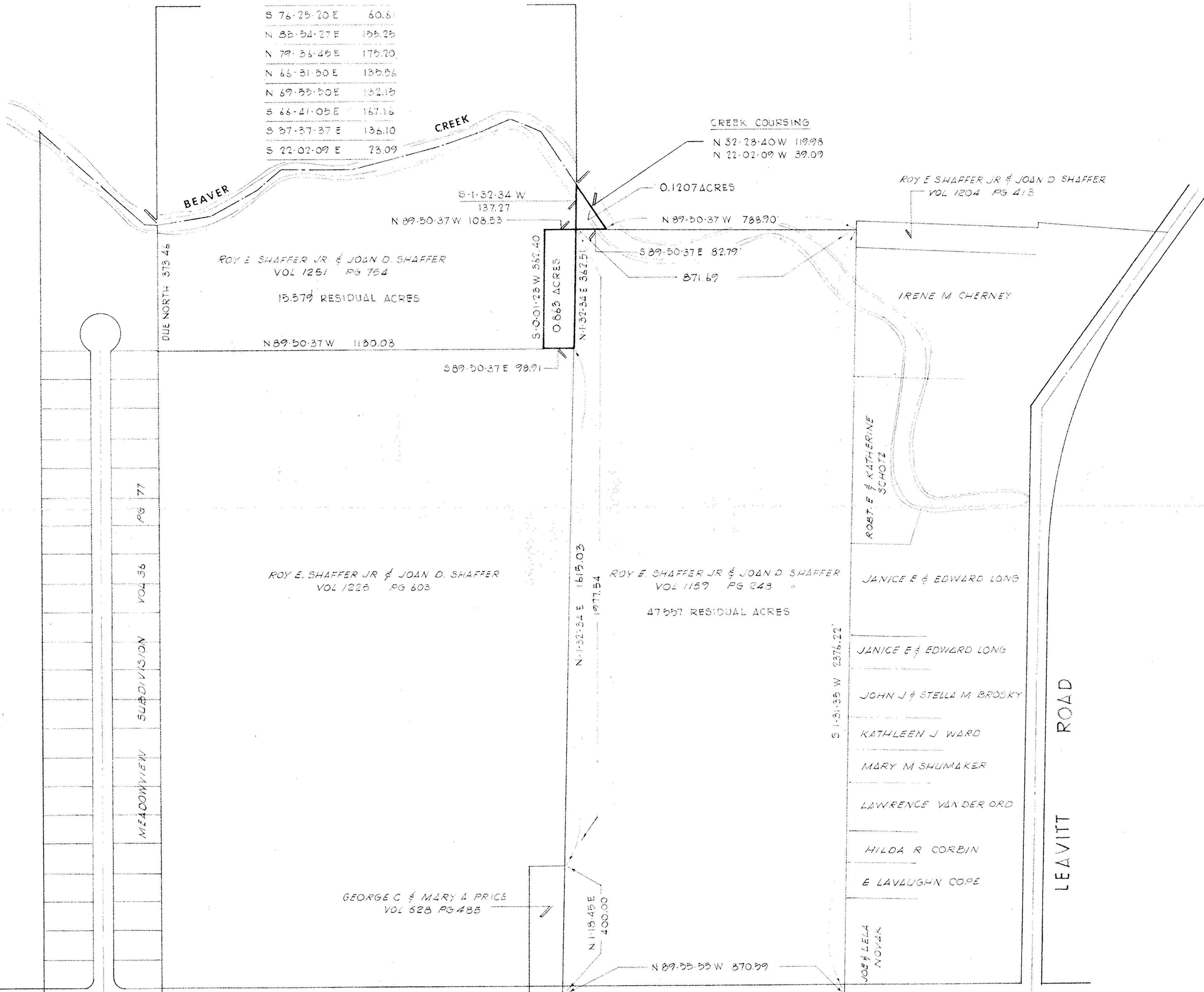
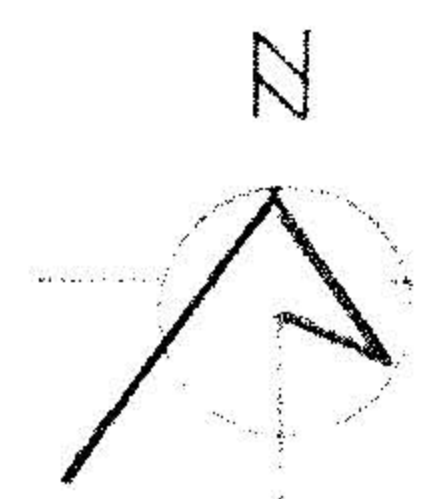

COOPER FOSTER PARK ROAD

LEAVITT ROAD

APPROVED BY THE LORAIN CITY PLANNING COMMISSION... NO PLAT REQUIRED
Jerry Rodgers
 SECRETARY LORAIN CITY PLANNING COMMISSION

APPROVED
 AS TO DESCRIPTION ONLY
 Date January 27, 1981
 City of Lorain
 Per Patrick M. Lennon
 Engineering Dept.



THE SHAFFER COMPANY

PROPOSED LOT SPLITS - PART OF O.L. NO 2 - TRACT NO. 2
 BLACK RIVER TOWNSHIP - CITY OF LORAIN - OHIO

SCALE 1" = 200'
 JANUARY 1981