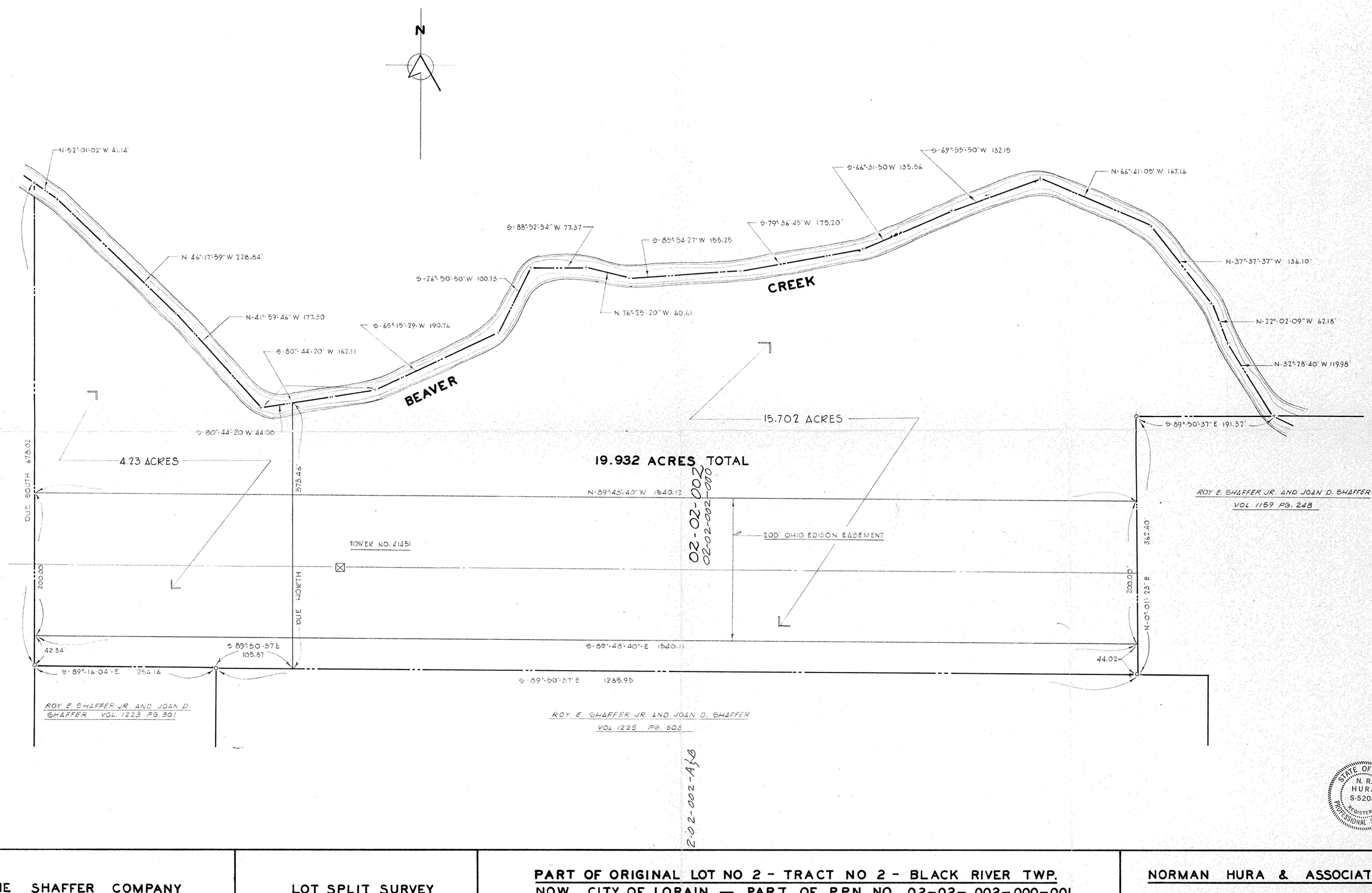

THE SHAFFER COMPANY	LOT SPLIT SURVEY	PART OF ORIGINAL LOT NO 2 - TRACT NO 2 - BLACK RIVER TWP. NOW CITY OF LORAIN — PART OF P.P.N NO. 02-02- 002-000-001	NORMAN HURA & ASSOCIATES SCALE 1" = 60' NOV. 23 1979

02-02-002-A&B

02-02-002-000