

BEAVER CREEK COURSING

1. North 80°-44'-26" East, 118.03'
2. North 65°-15'-29" East, 190.76'
3. North 26°-50'-50" East, 99.68' ← *ON MAP 100.73*
4. North 88°-52'-54" East, 77.42' ← *77.37*
5. South 76°-25'-20" East, 60.61'
6. North 85°-54'-27" East, 155.25'
7. North 79°-36'-45" East, 175.20'
8. North 66°-31'-50" East, 135.56'
9. North 69°-55'-50" East, 132.15'
10. South 66°-41'-05" East, 167.16'
11. South 37°-37'-37" East, 136.10'
12. South 22°-02'-09" East, 62.18'
13. South 32°-28'-40" East, 119.98'

FFN 02 02 002 008 067 RESIDUAL LANDS
102.5766 ACRES

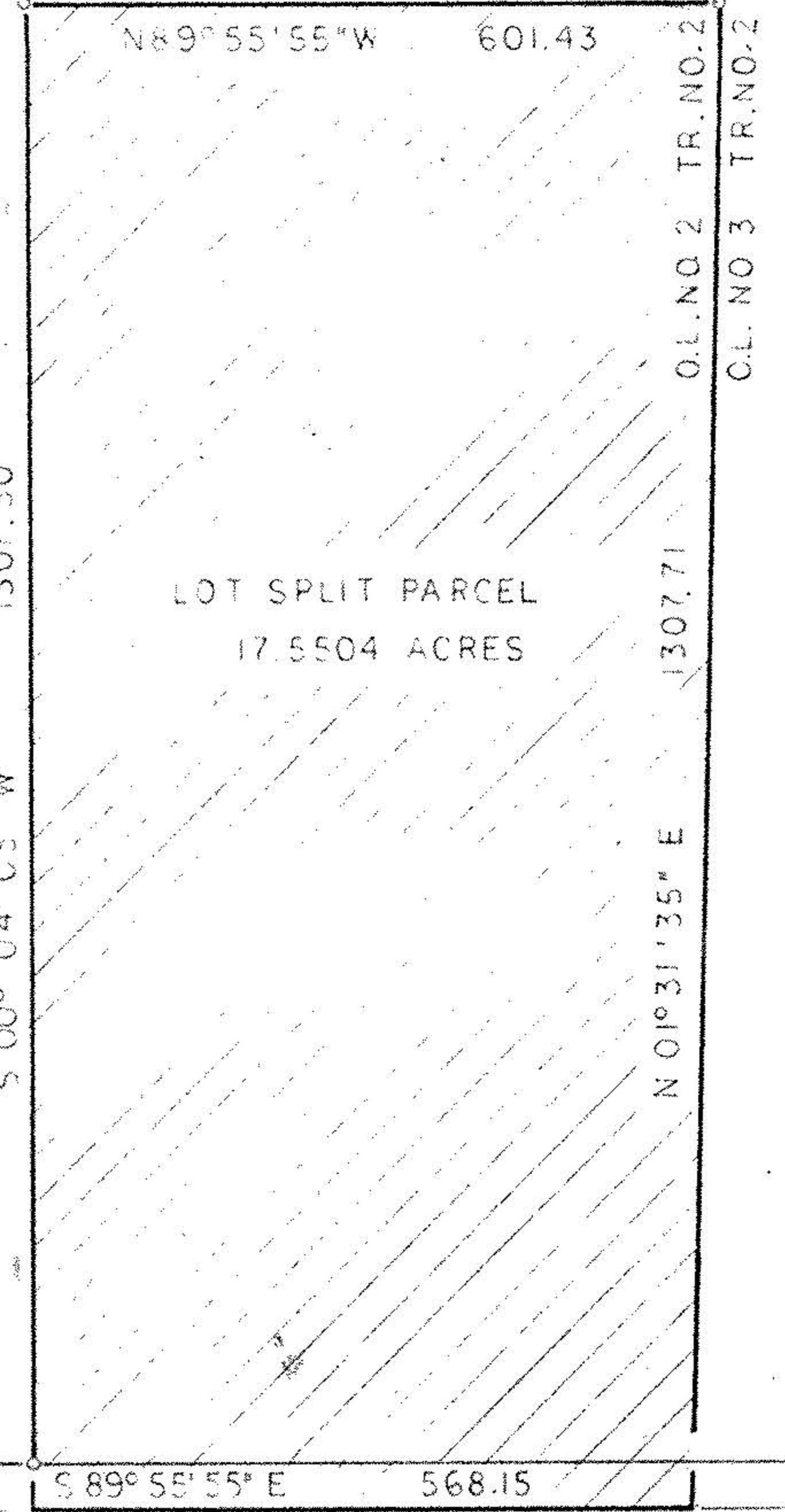

20179
 APPROVED
 LORAIN CO.
 MAP DEPT.
 DATE 12-9-92
 PAGE 2-02-002A B
 BY CAROLYN FRANCIS
 VOID AFTER # 20179

APPROVED BY THE LORAIN CITY PLANNING COMMISSION
 COMMISSION..... NO PLAT REQUIRED
William E. Durr 11-23-92
 SECRETARY LORAIN CITY PLANNING COMMISSION

APPROVED
 AS TO DESCRIPTION ONLY
 Date 23-November-1993
 Per *Patricia M. Cannon*
 Engineering Dept.



PART OF ORIGINAL LOT NO 2
 TRACT NO. 2 OF BLACK RIVER
 TWP. NOW THE CITY OF LORAIN
 LORAIN COUNTY - OHIO
 PLAT OF LOT SPLIT
 FROM
 PFN 02-02-002-008-067
 STARLAND DEVELOPMENT CO.
 NOV 1992

*568.15
 301.20
 100.73
 803.13
 1172.48*

5-05-005-V-B

05-05-005-000