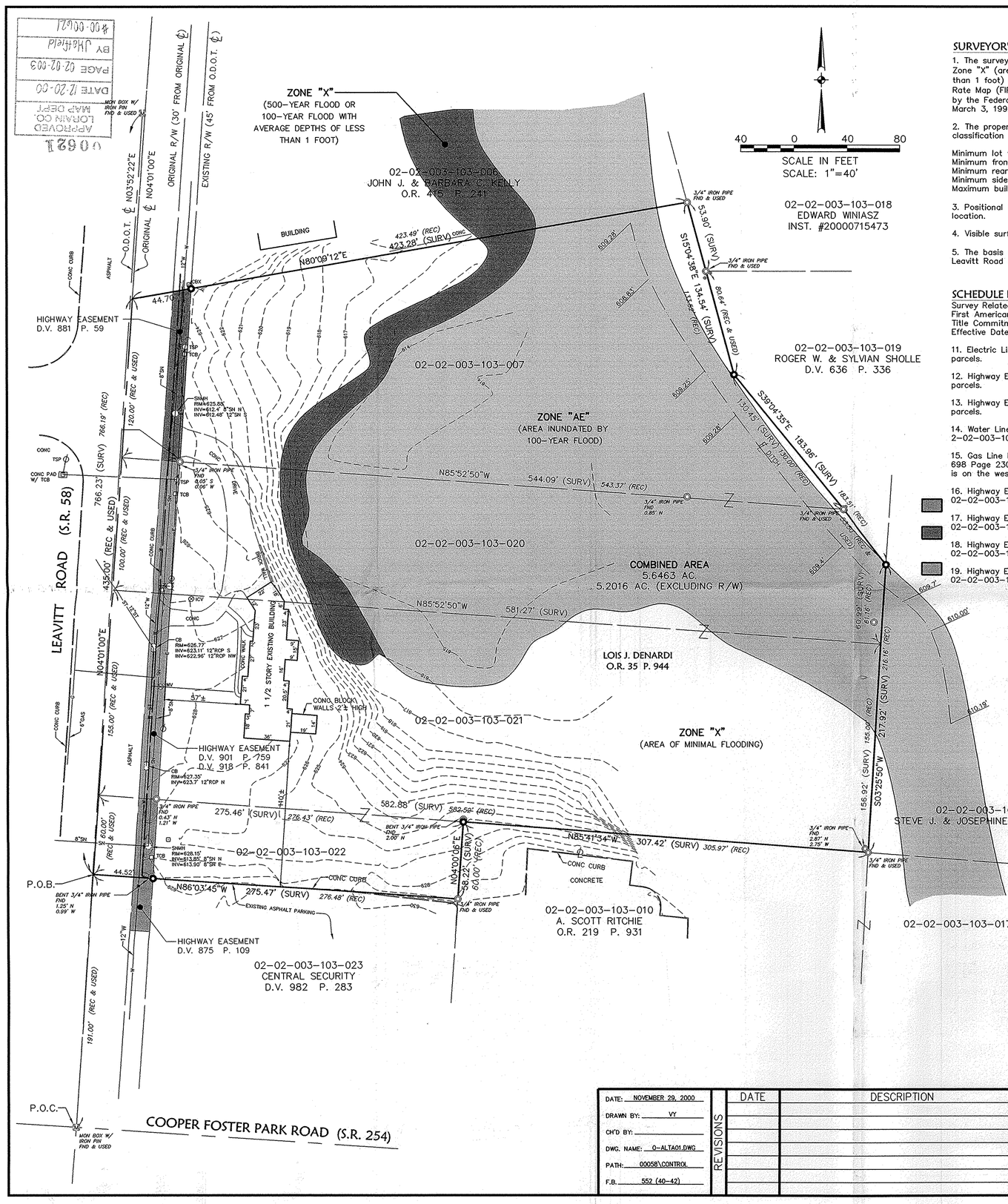
ZONE "X"
(500-YEAR FLOOD OR 100-YEAR FLOOD WITH AVERAGE DEPTHS OF LESS THAN 1 FOOT)
SCALE IN FEET
SCALE: 1"=40'
02-02-003-103-006
JOHN J. & BARBARA C. KELLY
O.R. 415 P. 241
02-02-003-103-018
EDWARD WINIASZ
INST. #20000715473
02-02-003-103-019
ROGER W. & SYLVIAN SHOLLE
D.V. 636 P. 336
02-02-003-103-007
ZONE "AE"
(AREA INUNDATED BY 100-YEAR FLOOD)
02-02-003-103-020
COMBINED AREA
5.6463 AC.
5.2016 AC. (EXCLUDING R/W)
LOIS J. DENARDI
O.R. 35 P. 944
02-02-003-103-021
ZONE "X"
(AREA OF MINIMAL FLOODING)
02-02-003-102-018
STEVE J. & JOSEPHINE A. SPECKHART
02-02-003-103-022
02-02-003-103-010
A. SCOTT RITCHIE
O.R. 219 P. 931
02-02-003-103-017
02-02-003-103-023
CENTRAL SECURITY
D.V. 982 P. 283
HIGHWAY EASEMENT
D.V. 881 P. 59
HIGHWAY EASEMENT
D.V. 901 P. 759
D.V. 918 P. 841
HIGHWAY EASEMENT
D.V. 875 P. 109
LEAVITT ROAD (S.R. 58)
COOPER FOSTER PARK ROAD (S.R. 254)
P.O.B.
P.O.C.
BUILDING
1 1/2 STORY EXISTING BUILDING
CONC BLOCK WALLS 2'± HIGH
EXISTING ASPHALT PARKING
CONC CURB
CONCRETE
ORIGINAL R/W (30' FROM ORIGINAL ℄)
EXISTING R/W (45' FROM O.D.O.T. ℄)
N03°52'22"E
N04°01'00"E
N80°09'12"E
S15°04'36"E 134.54' (SURV)
S39°04'35"E 183.96' (SURV)
N85°52'50"W 544.09' (SURV)
N85°52'50"W 581.27' (SURV)
N85°41'34"W 307.42' (SURV)
S03°25'50"W 217.92' (SURV)
N86°03'45"W 275.47' (SURV)
N04°00'06"E 582.88' (SURV)
766.19' (REC)
766.23' (SURV)
435.00' (REC & USED)
191.00' (REC & USED)
60.00' (REC & USED)
155.00' (REC & USED)
100.00' (REC & USED)
120.00' (REC & USED)
44.70
44.52
47'±
14'±
14'±
610.00'
610.19'
609.7'
609.28'
609.26'
609.24'
608.83'
608.28'
609.28'
609.24'
609.24'
609.24