

MAP OF LOT SPLIT

SITUATED IN THE CITY OF LORAIN, COUNTY OF LORAIN
AND STATE OF OHIO AND KNOWN AS BEING PART OF
ORIGINAL BLACK RIVER TOWNSHIP LOT NO. 2, TRACT 2

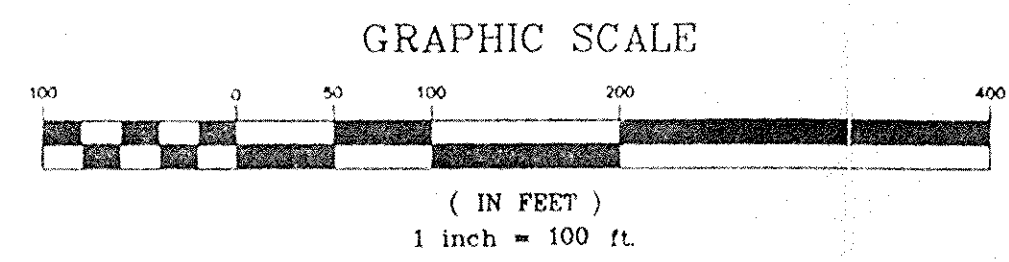

#00086
APPROVED
LORAIN CO.
MAP DEPT.
DATE 5-4-99
BY 02-02-002, A4B
7
00086

BEAVER CREEK SUB. NO. 1
VOL 57 P 1 & 2

BELFLOWER DR. 60'

TERRA LA 60'

NORTH POINTE PKWY 108'

STARLAND INVESTMENTS
OR 458 P 212

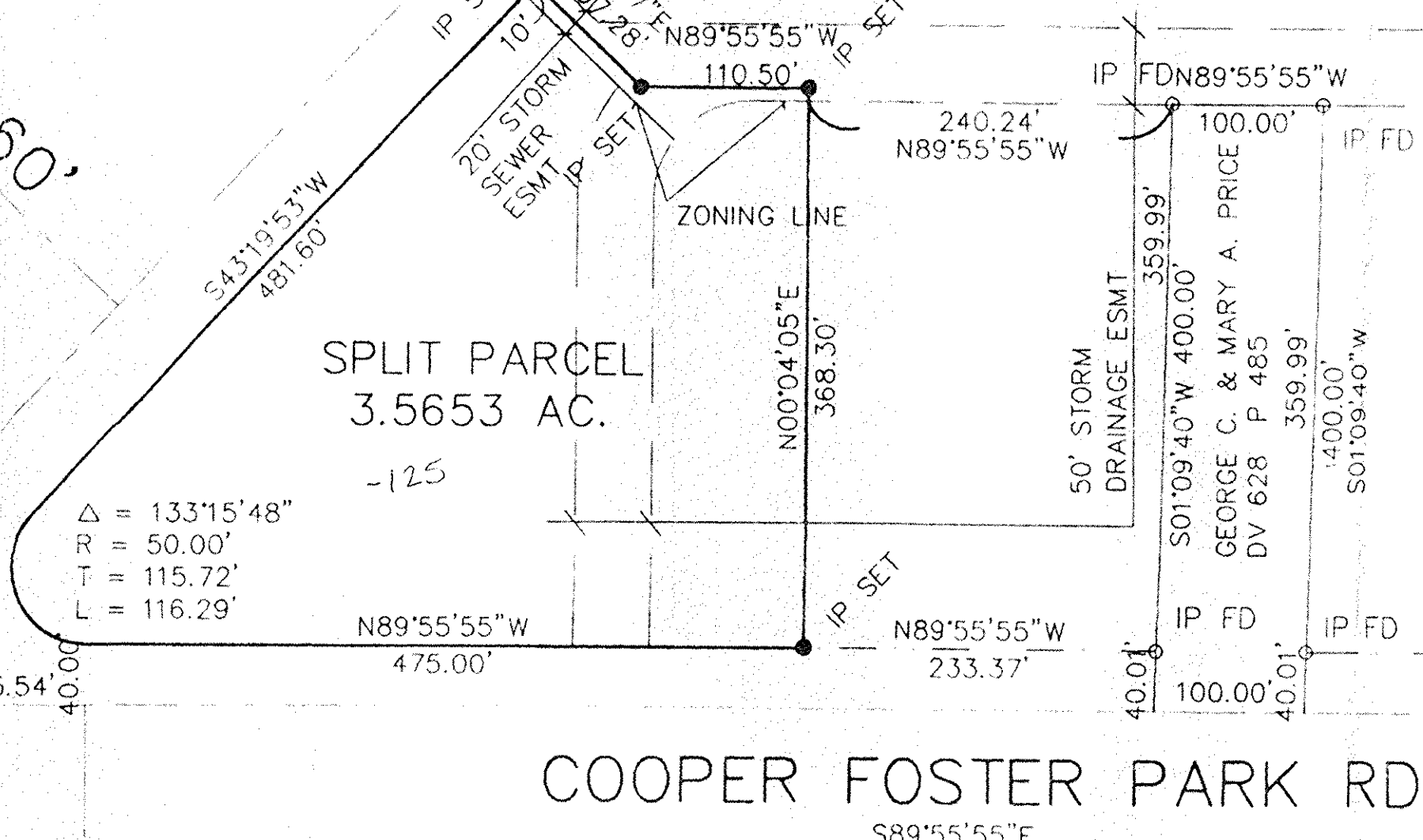

THIS IS TO CERTIFY THAT ALL DISTANCES ARE
GIVEN IN FEET AND DECIMAL PARTS THEREOF.
BEARINGS ARE BASED ON AN ASSUMED
MERIDIAN AND ARE USED FOR THE PURPOSE
OF DESCRIBING ANGLES ONLY. MONUMENTS
WERE FOUND OR SET AT ALL POINTS AS INDICATED
ON THE DRAWING, ALL OF WHICH I CERTIFY TO BE
CORRECT TO THE BEST OF MY PROFESSIONAL
KNOWLEDGE, INFORMATION AND BELIEF. CERTIFIED
COPIES ARE ONLY THOSE COPIES SIGNED IN RED INK.

Richard Rosebeck
RICHARD ROSEBECK
SURVEYOR NO. 7400

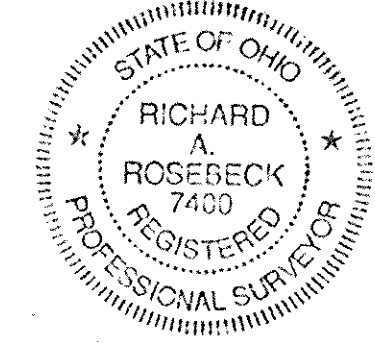

APPROVED
AS TO DESCRIPTION ONLY
Date *Sept 8, 1998*
City of Lorain
Pat *Richard Rosebeck*
Engineering Dept.

APPROVED BY THE LORAIN CITY PLANNING
COMMISSION PLAT REQUIRED
William E. Robins 4-9-98
SECRETARY LORAIN CITY PLANNING COMMISSION

PREPARED BY RICHARD ROSEBECK PE, PS
4511 OAKHILL BLVD.
LORAIN, OHIO 44053
(440) 282-3872

PREPARED FOR STARLAND INVESTMENTS
5111 PEARL AVE
PO BOX 1185
LORAIN, OHIO 44055-0185

SCALE 1" = 100'
DATE SEPT. 1998 SHEET 1 OF 1