

**IKS ASSOC. Inc.**

CONSULTING ENG. & SURVEYORS  
424 MIDDLE AVE. ELYRIA, OHIO

**SURVEY**

Sublot(s) PART OF 186

Subd'n ALTERED PLAT OF HIGHLAND  
BLVD SUB. (P.V. 12 P. 11) - P.V. 13 P. 14

Township BLACK RIVER

Tract 1

Orig. Lot(s) 6

Sec. \_\_\_\_\_

County of LORAIN

State of Ohio

Corporation CITY OF LORAIN

02-01-006-164-

#17625

02-01-006-164

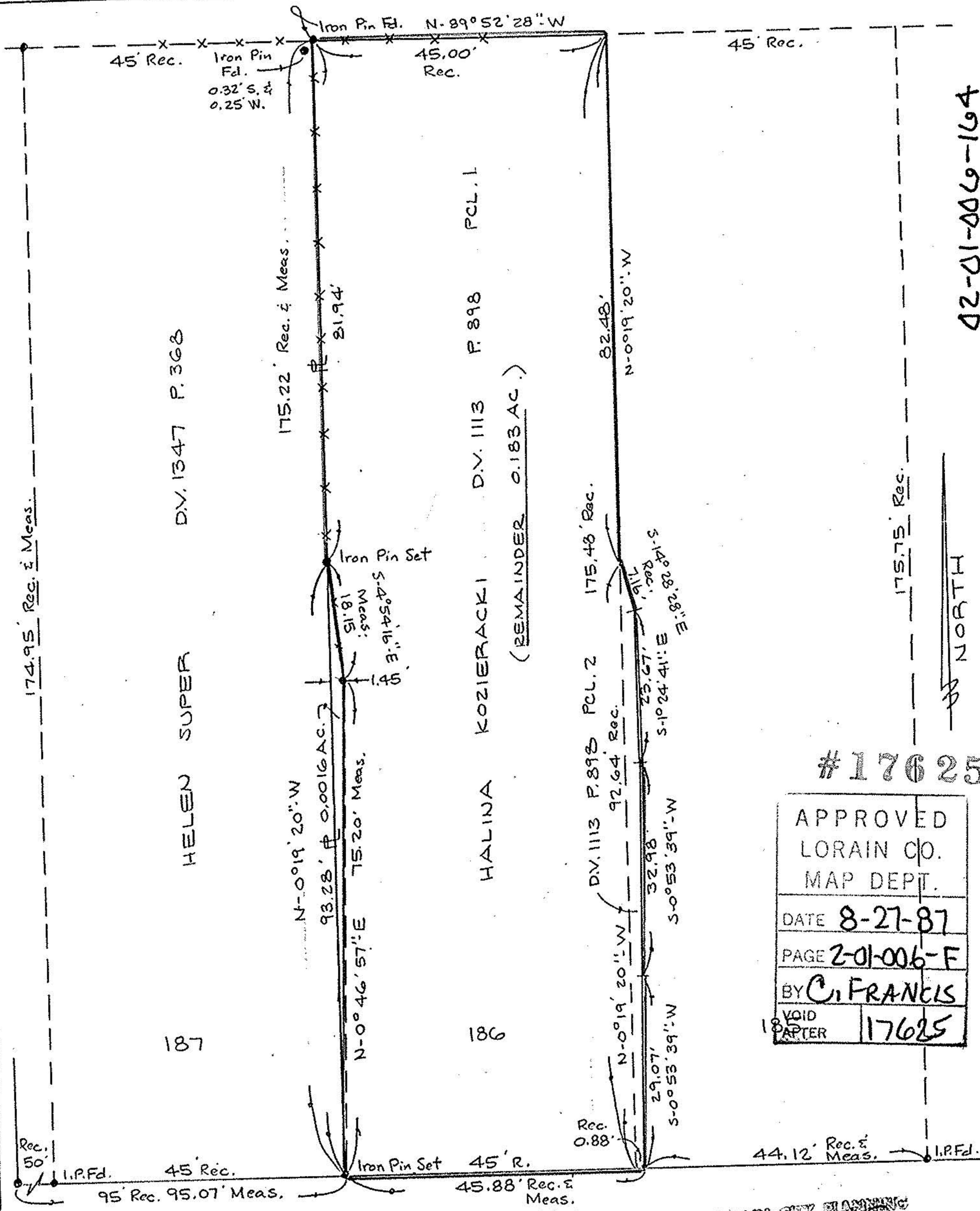

APPROVED
LORAIN CO.
MAP DEPT.
DATE 8-27-87
PAGE 2-01-006-F
BY C. FRANCIS
VOID AFTER 17625

**HIGHLAND APPROVED**

AS TO DESCRIPTION ONLY

Date 8-13-87  
City of Lorain

Per Lowell H. Kressel  
Engineering Dept.

APPROVED BY THE LORAIN CITY PLANNING  
COMMISSION 8-13-87  
PLANNING DEPARTMENT

*[Signature]*  
SECRETARY LORAIN CITY PLANNING COMMISSION

REV. 8-4-87 (REMAINDER DATA)

Scale: 1" = 20'

Date: 6-29-87

Dr. by: DE

Job No 87-223

2-01-006-F