



LAUNDON . SIMON . CAHL & ASSOC. INC.
 CONSULTING ENGINEERS & SURVEYORS
 219 COURT ST. ELYRIA, OHIO 44035

SURVEY FOR:

ELIZABETH A. HUNTER

Orig. Lot 6	City of LORAIN	Date SEPT. '88 Scale 1"=40'
Orig. Sec	Village of	Dwn. by R.G.S. Chkd. by C.J.
Tract 1	County of LORAIN	Job No. 88-1753 F.B.
Township of BLACK RIVER	State of OHIO	Printed

PART of S/L 41 IN THE PLAT of THE VILLAGE of CHARLESTON
 PLAT VOL. J PG. 446

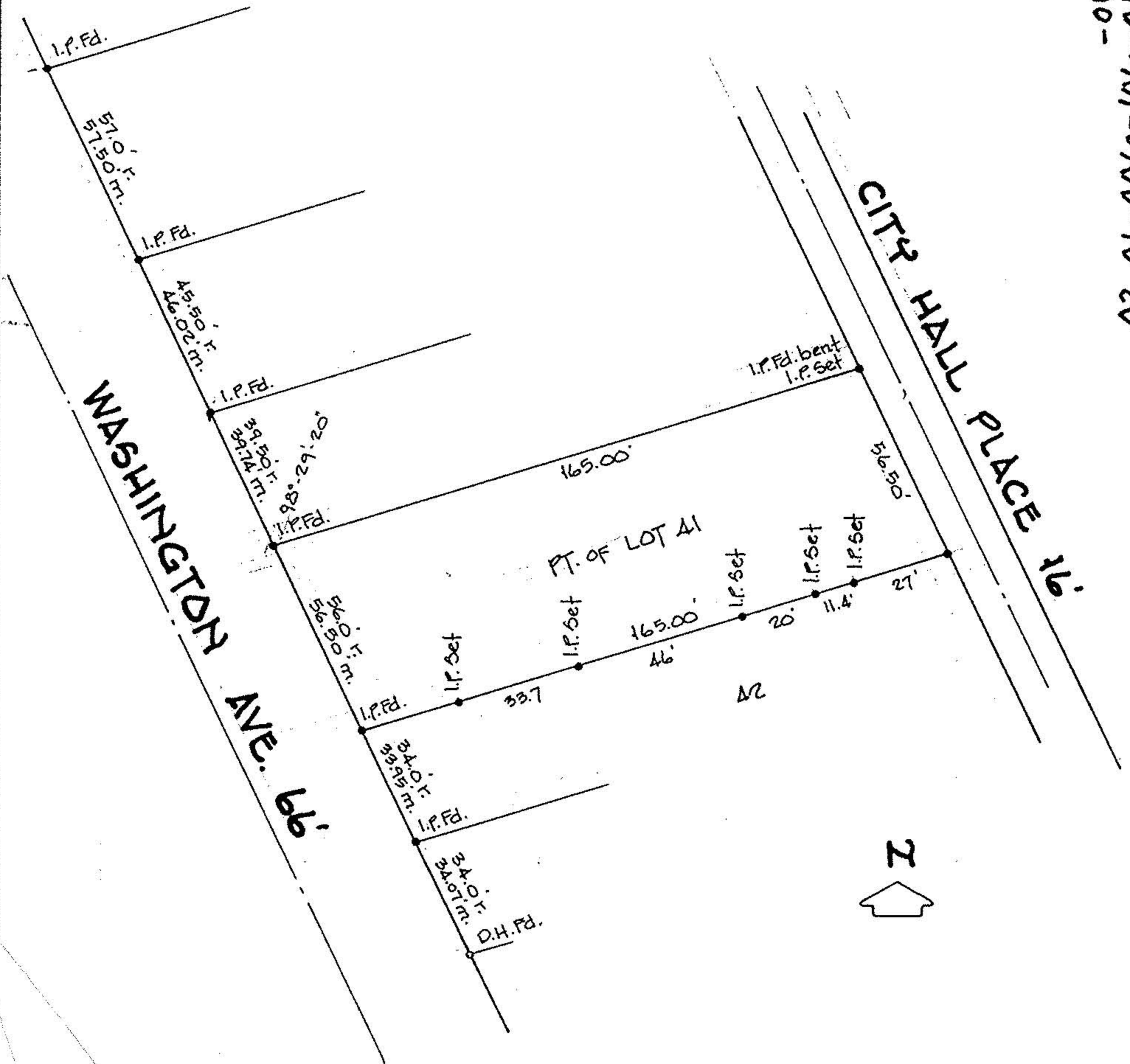

02-01-0009-106-014
 -015