

SURVEY FOR
 FRANK & ROSE WYSOCKI.
 SECTION NO. 13, AVON VILLAGE
 LORAIN COUNTY, OHIO.
 SCALE 1"=100'. APRIL, 1958 REVISED: 10-24-68
 BY RAY E. HOLLIS CIVIL ENG. & SURVEYOR

● INDICATES IRON PIN
 FOUND OR SET IN
 SURVEY FOR JOSEPH
 WYSOCKI: OCTOBER, 1968

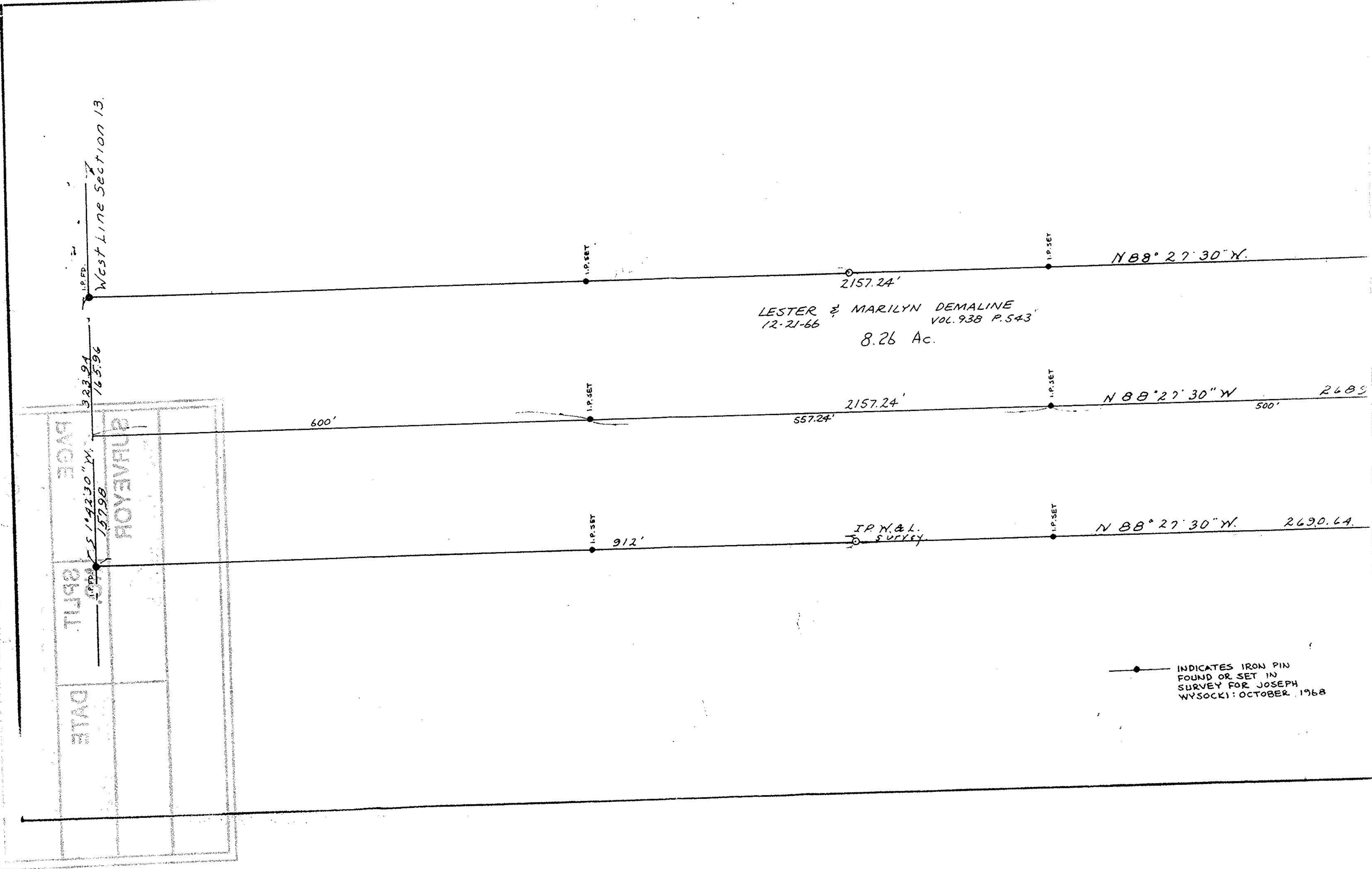

● INDICATES IRON PIN
 FOUND OR SET IN
 SURVEY FOR JOSEPH
 WYSOCKI: OCTOBER, 1968