

INDICATES IRON PIN
FOUND OR SET IN
SURVEY FOR JOSEPH
WYSOCKI: OCTOBER, 1968

SURVEY FOR
FRANK & ROSE WYSOCKI.
SECTION NO. 13. AVON VILLAGE
LORAIN COUNTY, OHIO.
SCALE 1"=100'. APRIL, 1958 REVISED: 10-24-68
BY RAY E. HOLLIS CIVIL ENG. & SURVEYOR

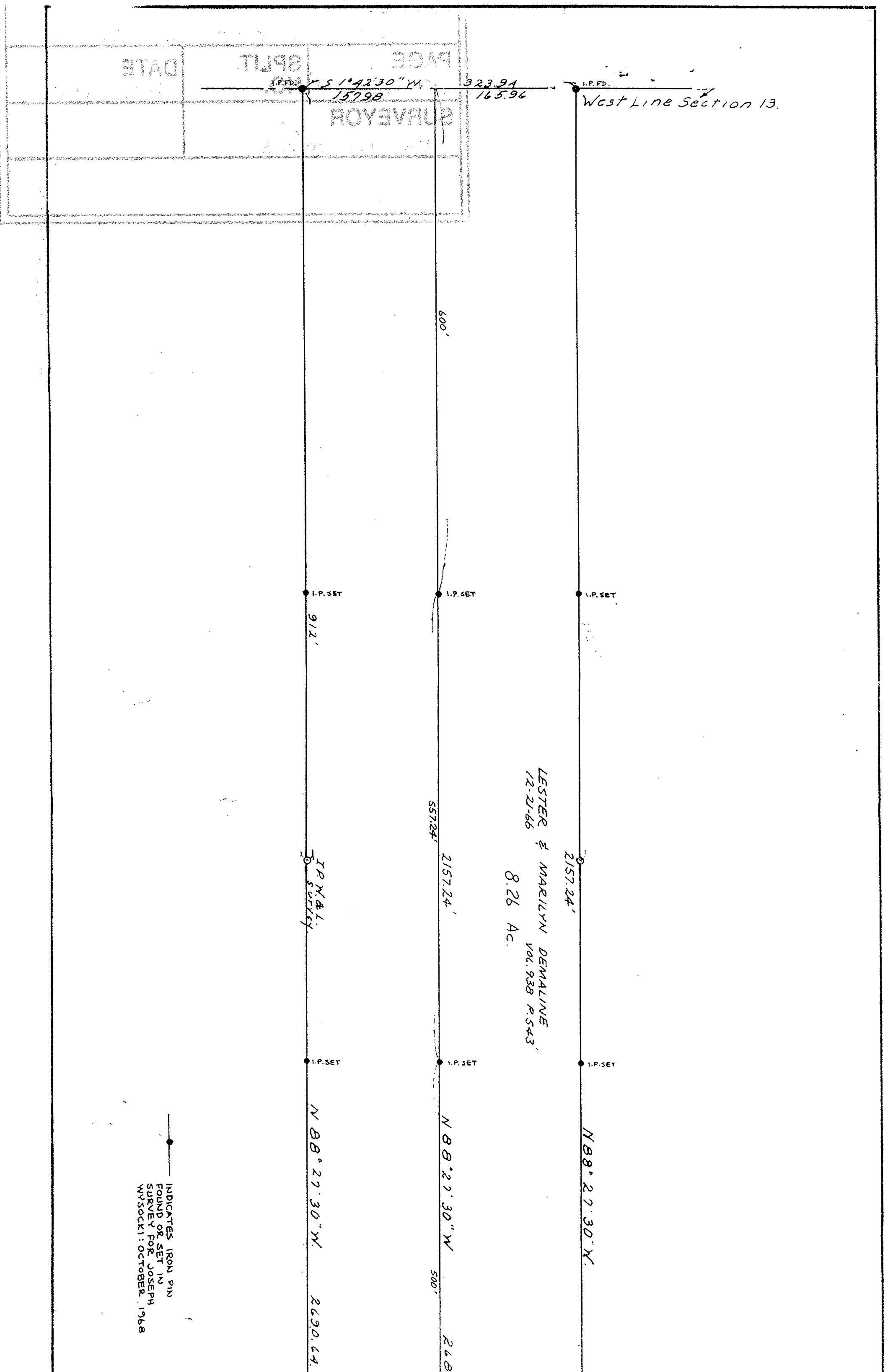

INDICATES IRON PIN
FOUND OR SET IN
SURVEY FOR JOSEPH
WYSOCKI: OCTOBER, 1968

DATE	SPLIT	PAGE
		15798
		16596