

02-01-006-137-038-07



CONSULTING ENGINEERS SURVEYORS

Page _____ of _____

Job Number

Originator

Date

LOT SPLIT FOR
SHEILA DARMSTADT
CITY OF LORAIN - LORAIN COUNTY - OHIO
\$115 IN J.B. HOGE'S ADDITION PART OF
LOT #6 TRACT #1 RECORDED IN VOL 5-P6.

CV

WEST 18 ST. 60'

21693

APPROVED LORAIN CO. MAP DEPT
DATE 3-6-96
PAGE 2-01-006C
BY CAROLYN FRANCIS
#21693

APPROVED BY THE LORAIN CITY PLANNING
COMMISSION NO PLAT REQUIRED
SECRETARY LORAIN CITY PLANNING COMMISSION

Engineering Dept.
City of Lorain

AS TO DESCRIPTION ONLY

Date 8/8/95

Per D. Hosler

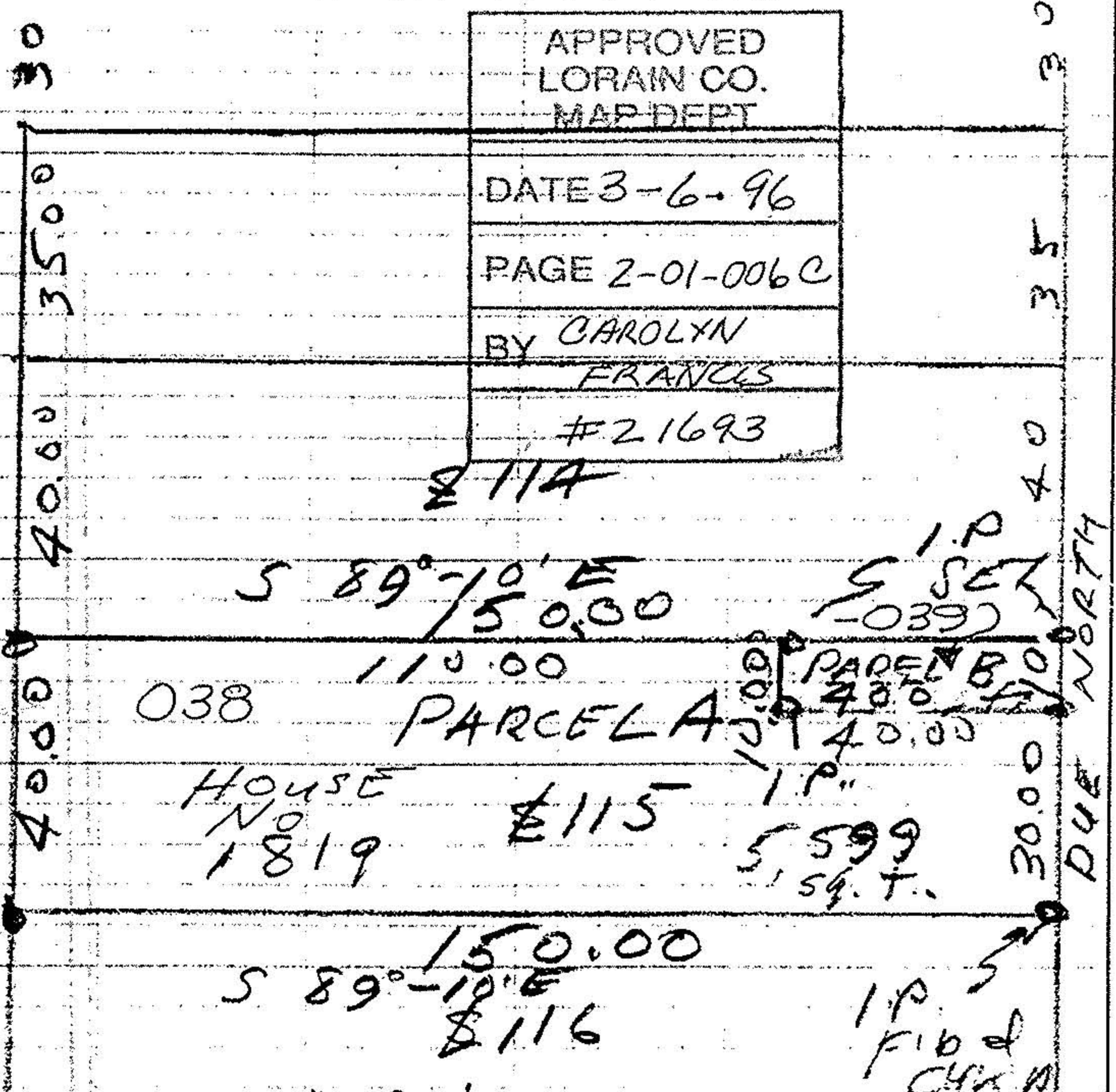

SCALE 1" = 30'
JULY 1994

DISTANCES ARE IN FEET
AND DECIMALS. BEARINGS
ARE FOR ANGLE CALC ONLY

REVISOR
8-16-95
ENGINEER
SURVEYOR #14289 J9458

