

2-01-007

2-01-007

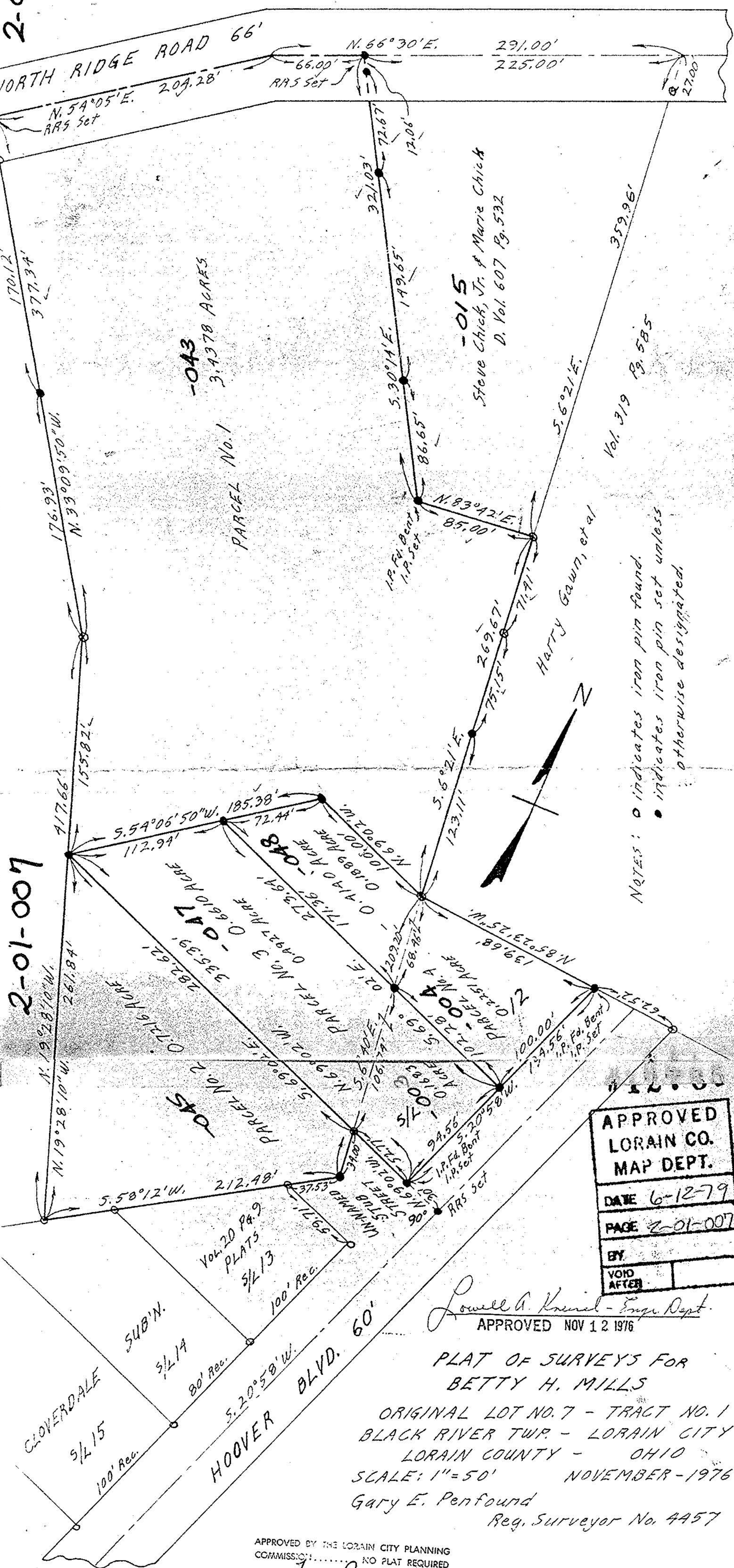

NOTES:

- indicates iron pin found.
- indicates iron pin set unless otherwise designated.

APPROVED  
LORAIN CO.  
MAP DEPT.  
DATE 6-12-79  
PAGE 2-01-007  
BY  
VOID AFTER

Lowell A. Kneisel - Engr. Dept.  
APPROVED NOV 12 1976

PLAT OF SURVEYS FOR  
BETTY H. MILLS  
ORIGINAL LOT NO. 7 - TRACT NO. 1  
BLACK RIVER TWP. - LORAIN CITY  
LORAIN COUNTY - OHIO  
SCALE: 1" = 50' NOVEMBER - 1976  
Gary E. Penfound  
Reg. Surveyor No. 4457

APPROVED BY THE LORAIN CITY PLANNING  
COMMISSION. NO PLAT REQUIRED  
Tom Rodgers  
SECRETARY LORAIN CITY PLANNING COMMISSION

02-01-007-102-003,015,-047

-004,045,-048