

NOTE: BEARINGS SHALL BE TO AN ASSUMED MERIDIAN AND ARE USED TO DESCRIBE ANGLES ONLY.

NOTE: ONLY COPIES SIGNED WITH RED INK SHALL BE CONSIDERED VALID.

Patrick A. McGannon
 PATRICK A. MCGANNON, P.E.
 NUMBER 7154

BOUNDARY SURVEY

PART OF SUBLOTS 1, 3, 5 AND 7 OF BLOCK 19, AND PART OF S.L.S. 7, 9, 11, 13, 15, 17, 19 OF BLOCK 17 OF THE CHAMBERLAIN ADDITION.

COMMUNITY DEVELOPMENT DEPARTMENT
 200 WEST ERIE AVE. LORAIN, OHIO 44065

City of Lorain

Engineering Division

Form No. 44052 Rev. 10/2000

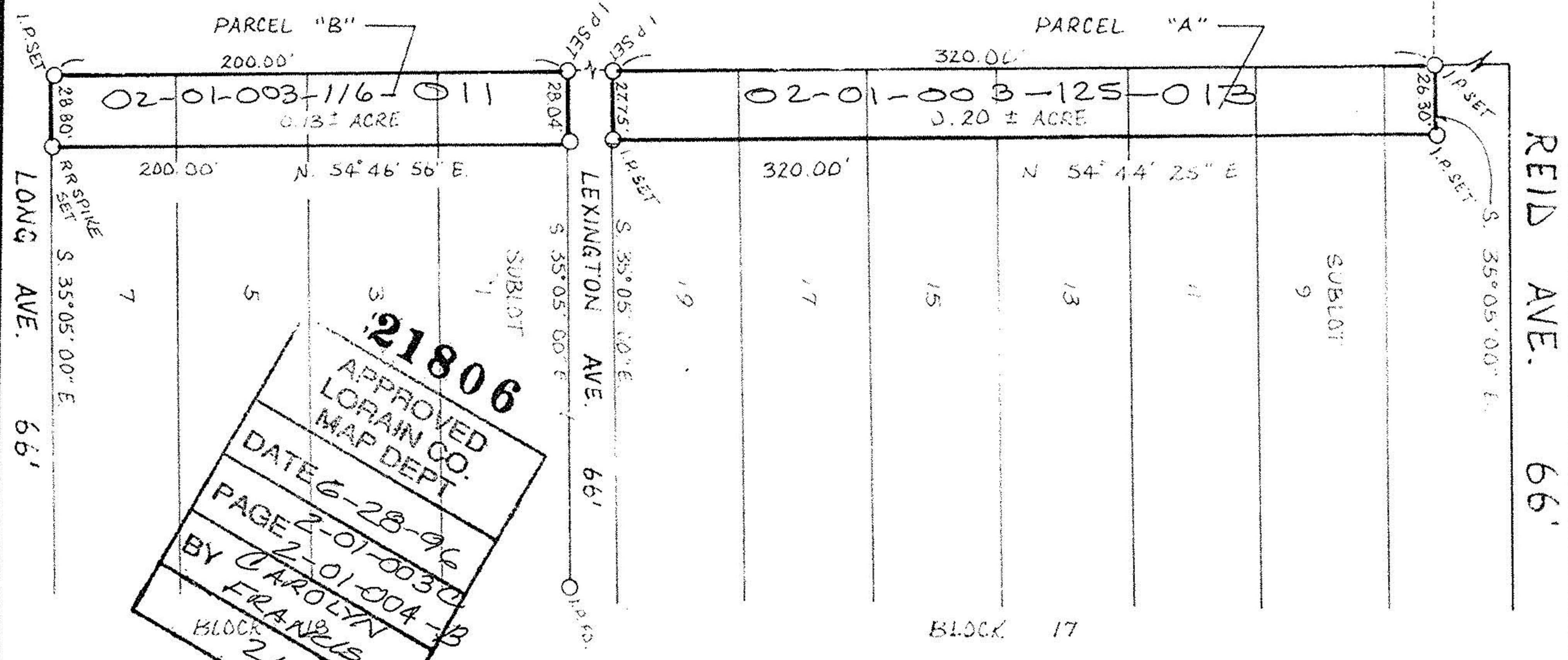

21806
 APPROVED
 LORAIN CO. MAP DEPT.
 DATE 6-28-96
 PAGE 2-01-0030
 BY CAROLYN FRANKS
 BLOCK 21806

