

02-01-00

Richard & Ruth I. Curry
10544
02-01-007B

MAY 19 1977

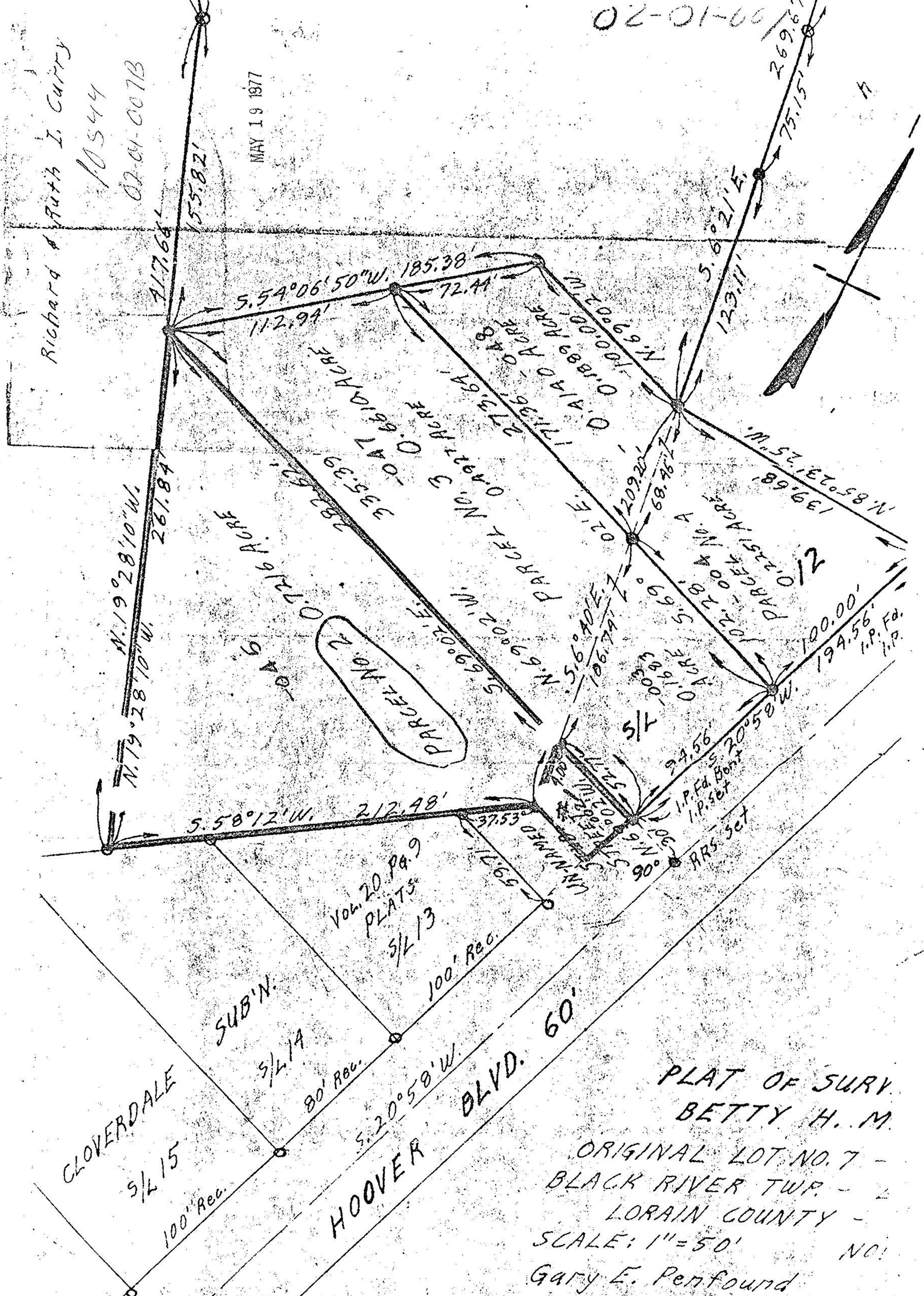

PLAT OF SURV.
 BETTY H. M.
 ORIGINAL LOT NO. 7 -
 BLACK RIVER TWP. -
 LORAIN COUNTY -
 SCALE: 1" = 50' NO!
 Gary E. Penfound
 Reg. Survey

APPROVED BY THE LORAIN CITY PLANNING
 COMMISSION. NO PLAT REQUIRED
 Tony B. Rodgers, RW
 SECRETARY LORAIN CITY PLANNING COMMISSION

APPROVED
 Lowell A. Knevel, Engr. Dept.

02-01-007-103-003, -045, -048
 -004, -047

00-01-007