

02-01-003-136-026 thru -031

#18772

2-01-003-E

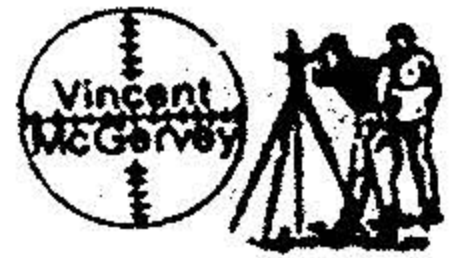

CONSULTING ENGINEERS SURVEYORS

Page of
Date

Job Number

Originator

LOT SPLIT OF SUBLOT 3 IN SELAH CHAMBERLAIN
BLOCK 27
ALLOTMENT IN THE CITY OF LORAIN - LORAIN CO. - OHIO
PART OF BLACK RIVER TNSP. LOT NO. 3 TRACT NO. 1 RECORDED VOL 2 P. 11
SCALE: 1" = 30'
NOVEMBER 1989
DIMENSIONS ARE IN FEET AND DECIMALS.
BEARINGS ARE FOR ANGLE CALC. ONLY.

S 56° - 10' 00" W
WEST 14 ST. 66

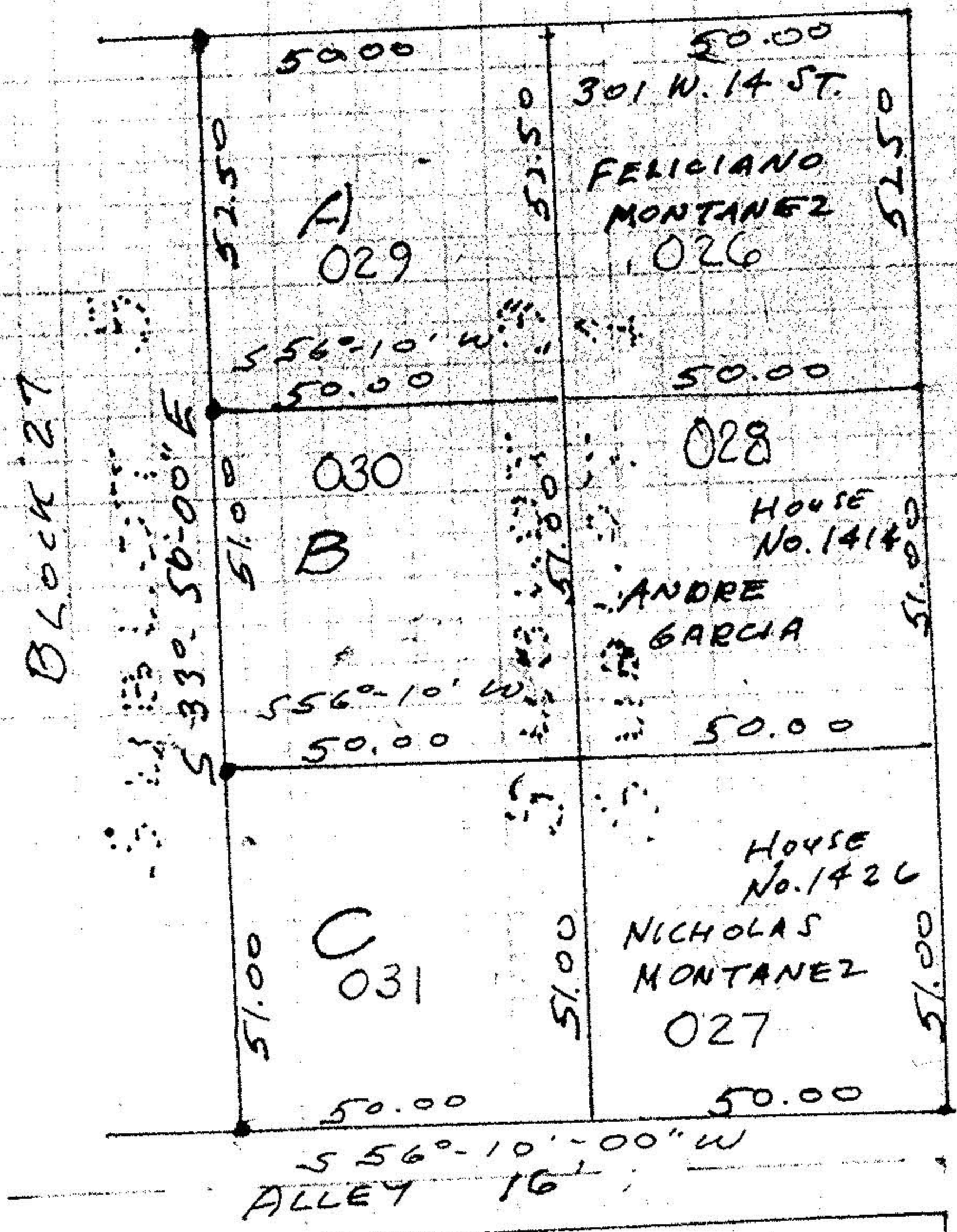

S 33° - 50' 00" E
RETO AVE. 66

APPROVED

AS TO DESCRIPTION ONLY

November 23, 1989

City of Lorain

Engineering Dept.

#18772

APPROVED
LORAIN CO.
MAP DEPT.

DATE 12-14-89

PAGE 2-01-003-E

BY CAROLYN FRUNCE

VOID AFTER #18772

Vincent C. McGervey
CONSULTING ENGINEERS & SURVEYORS #4289

1st Field Check