

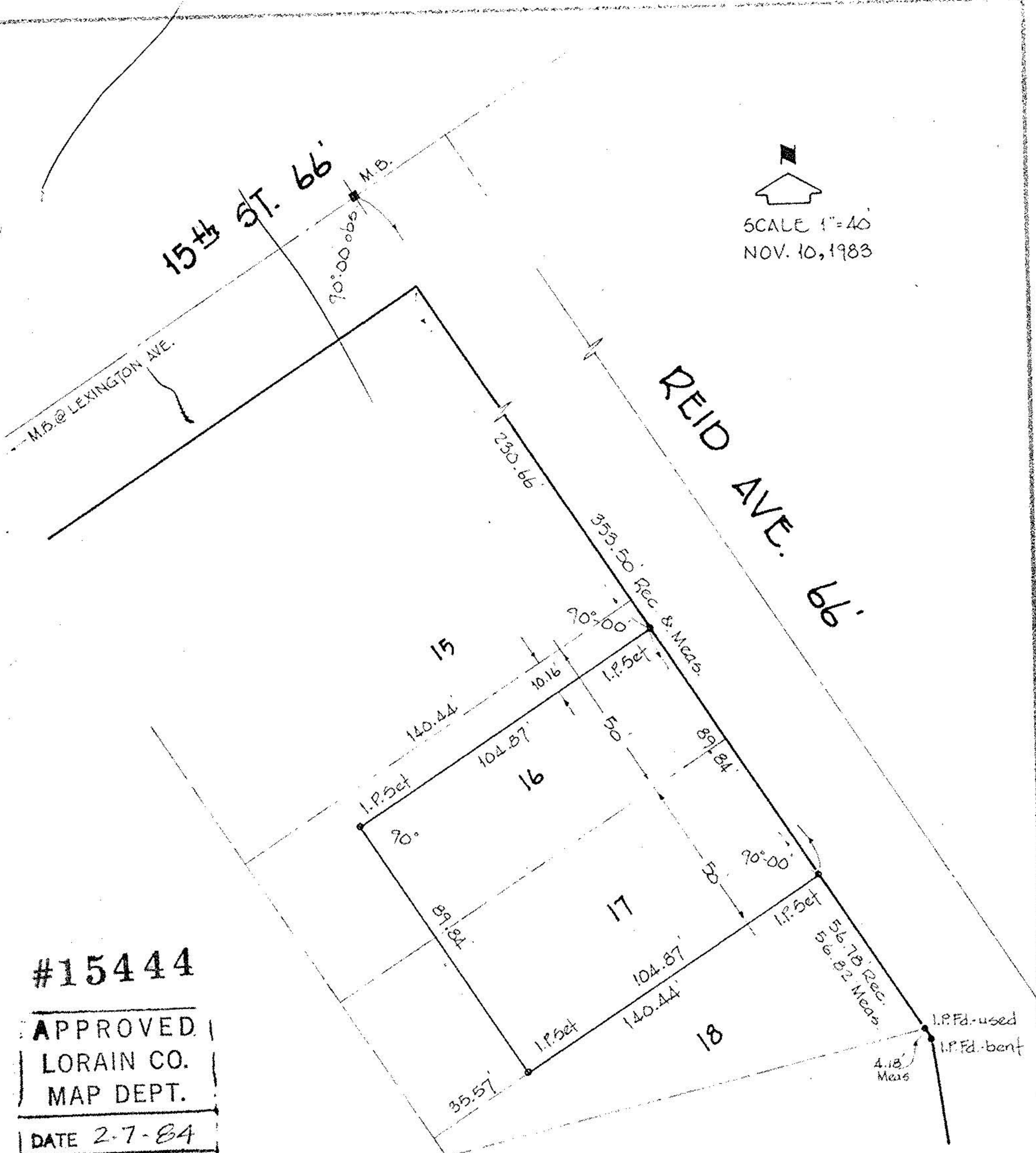

02-01-003-154
15444
2-01-003-E



 SCALE 1"=40'
 NOV. 10, 1983

#15444

APPROVED
 LORAIN CO.
 MAP DEPT.

DATE 2-7-84

PAGE 2-01-003-E

BY *T. McNair*

VOID

SURVEY FOR
DIOCESE OF CLEVELAND
ST. JOSEPH - LORAIN

PART OF S/L'S 16 & 17 OF S. CHAMBERLAIN RESUBN OF BLOCK 33
 PLAT VOL. 3 PG. 38 O.L. 3 BLACK RIVER TWP. - LORAIN CITY - OHIO
 LAUNDON • SIMON • CAHL & ASSOC.
 ENGINEERS SURVEYORS NOV 10 1983

Job No. 83-1242
 FB 176 P. 82