

02-01-003-139  
15444  
2-01-003-E

SCALE 1"=40'  
NOV. 10, 1983

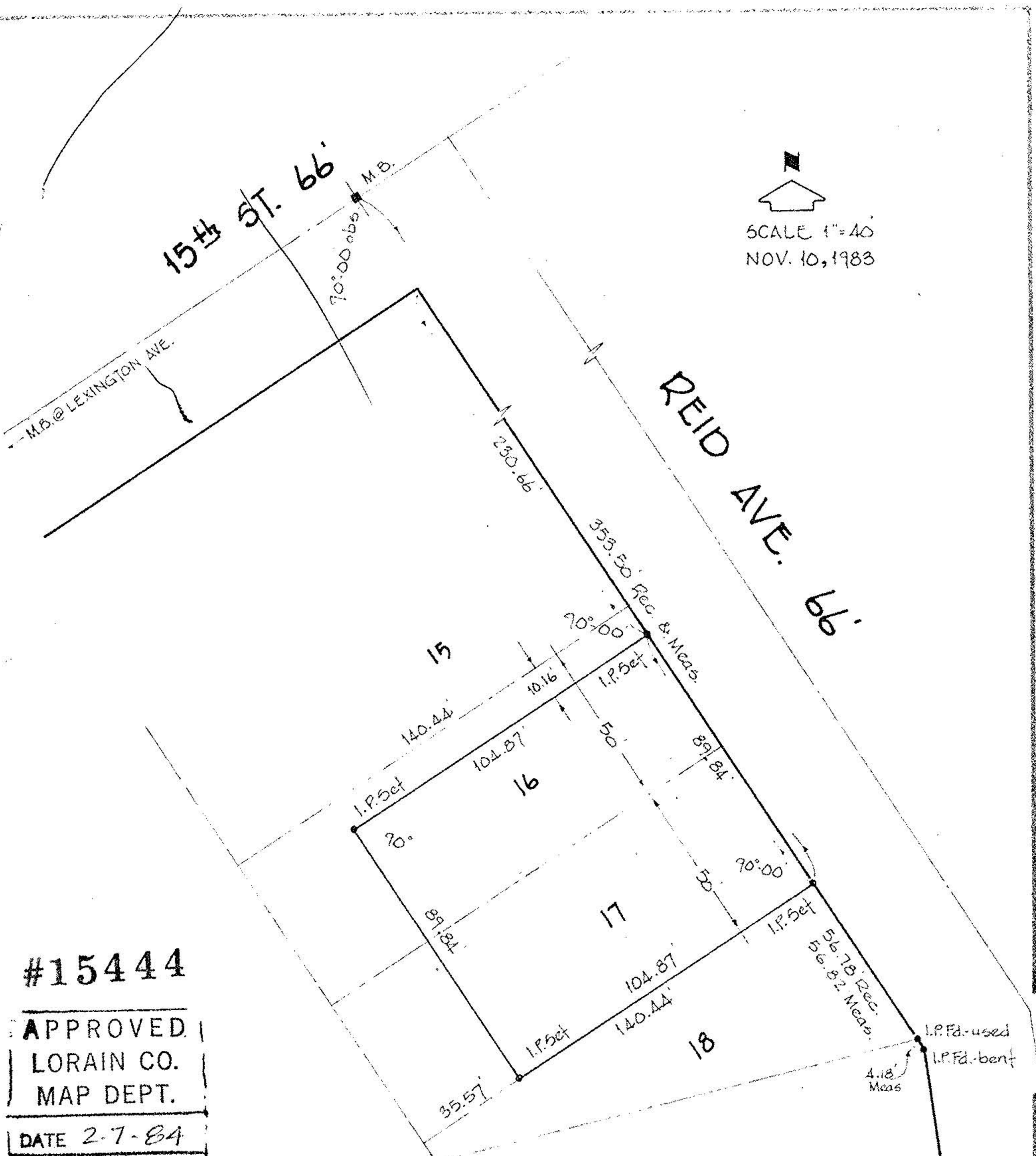

#15444

APPROVED  
LORAIN CO.  
MAP DEPT.

DATE 2-7-84

PAGE 2-01-003-E

BY T. McNeil

VOID

SURVEY FOR  
DIOCESE OF CLEVELAND  
ST. JOSEPH - LORAIN

PART OF S/L'S 16 & 17 of S. CHAMBERLAIN RESUBN OF BLOCK 33  
PLAT VOL. 3 PG. 38 O.L. 3 BLACK RIVER TWP. - LORAIN CITY - OHIO  
LAUNDON • SIMON • CAHL & ASSOC.  
ENGINEERS SURVEYORS NOV 10 1983

Job No. 83-1242  
F.B. 176 P. 82