

**SURVEY AND SPLIT**  
 OF  
 SUBLot 171 AND WESTERLY 3 FT. OF S/L 172

IN  
 ORIGINAL PLAT OF CHARLESTON PLAT VOL. J P. 446  
 CITY OF LORAIN COUNTY OF LORAIN

PREPARED FOR:  
 ELI INVESTMENTS  
 PO BOX # 143  
 CRAFTON, OH 44044

STATE OF OHIO

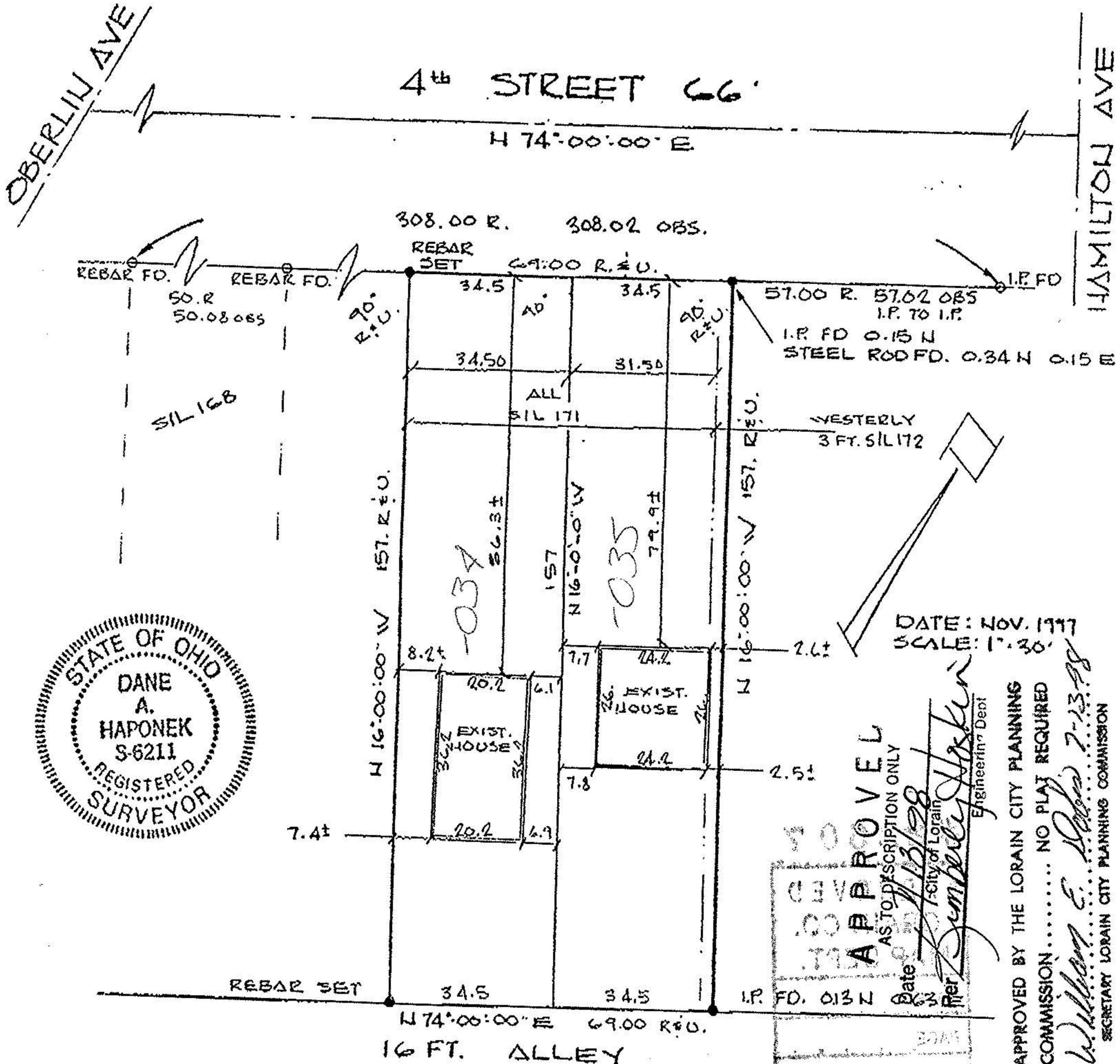

**APPROVED**  
 AS TO DESCRIPTION ONLY  
 Date: 11/13/78  
 Per: Kimberly Haponek  
 Engineer-in-Chief

APPROVED BY THE LORAIN CITY PLANNING  
 COMMISSION ..... NO PLAT REQUIRED  
 William E. ... 7-13-78  
 SECRETARY LORAIN CITY PLANNING COMMISSION

02-01-0069-109-034-035