

PLAT OF SURVEY

OF PART OF BLOCK NO. 40 IN SELAH CHAMBERLAIN TRUSTEE'S ADDITION OF A PART OF ORIGINAL BLACK RIVER TOWNSHIP LOTS NOS. 3, 4 AND 6 TRACT NO. 1, AS SHOWN BY THE RECORDED PLAT IN VOLUME 2, PAGE 11 OF LORAIN COUNTY MAP RECORDS. NOW IN THE CITY OF LORAIN, COUNTY OF LORAIN, OHIO.

FOR
THE LORAIN PROPERTIES COMPANY

PREPARED BY
PARMA SURVEYS
1814 PERSHING AVENUE
PARMA, OHIO 44134

NORTH
SCALE: 1" = 50'
AUGUST, 1978
N. Y. C. AND ST. L. R. R.

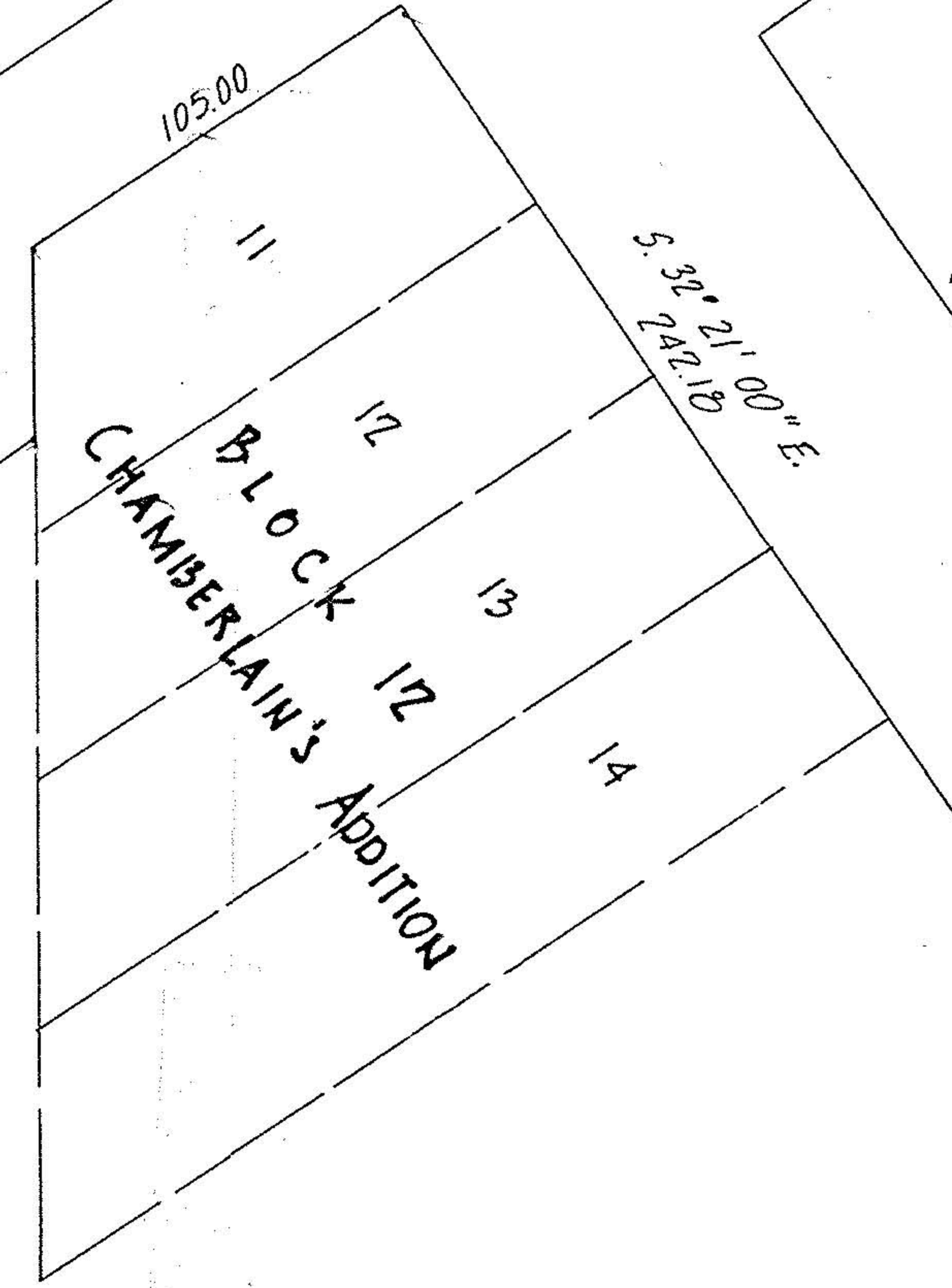

Richard M. Kole
RICHARD M. KOLE
REG. SURVEYOR NO. 6258

#12297
APPROVED
LORAIN CO.
MAP DEPT.
DATE 12-5-78
PAGE 02-01-006-D
BY T. McNeil
VOID
AFTER

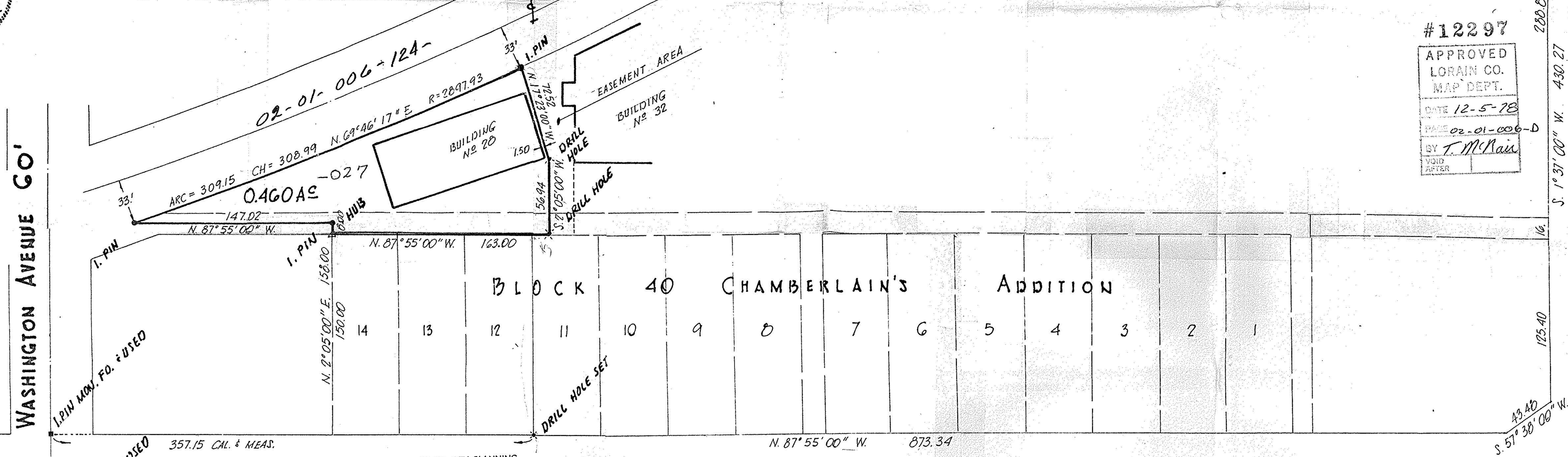

APPROVED BY THE LORAIN CITY PLANNING COMMISSION. NO PLAT REQUIRED
[Signature]
SECRETARY LORAIN CITY PLANNING COMMISSION

13TH STREET 66'

APPROVED as to description only

02-01-006-124-027