

EASEMENT DETAIL

SCALE: 1"=100'

7.7743 AC.
(SEE BELOW)

BLACK RIVER TWP. O.L. 3
TRACT No. 1

BLACK RIVER TWP. O.L. 93
(FORMERLY SHEFFIELD TWP. O.L. 93)

-033
MOUNT CLARE PROPERTIES
INC.
D.V. 1230 P. 734

02-00-093-104-008
UNITED STATES STEEL
CORPORATION
(USX CORPORATION)
10 AC ± REC.
D.V. 1254 P. 415

(9.6704 AC. TO E)
7.7743 AC. TO R/W & R

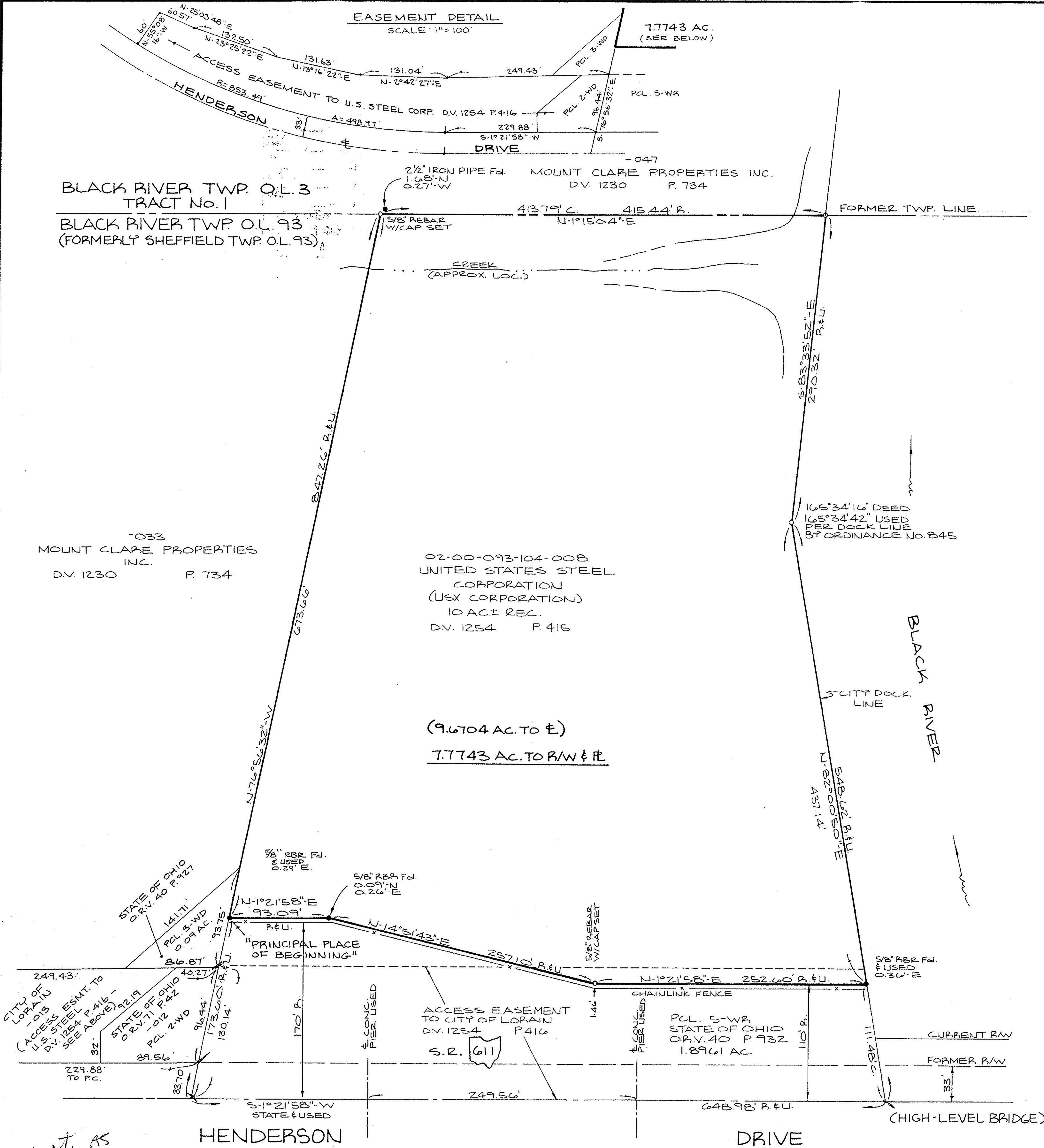

note as

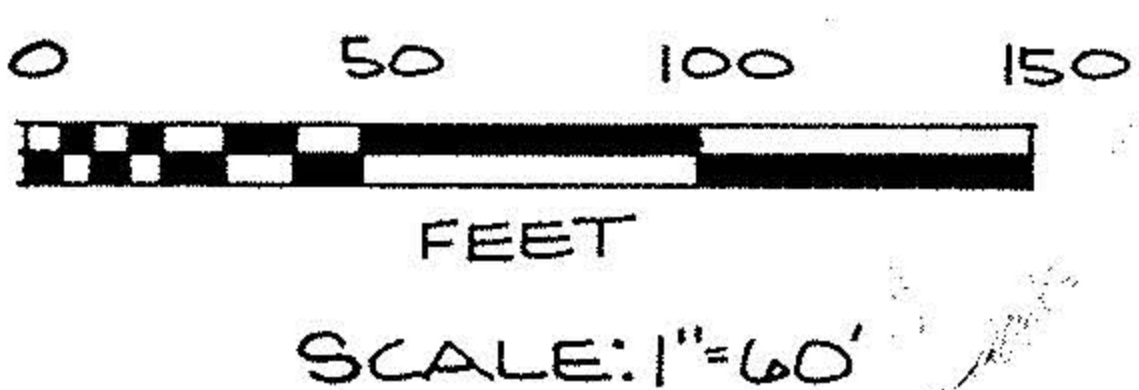

LEGEND

- CENTERLINE
- - - ORIGINAL LOT LINE
- - - EASEMENT LINE
- - - FORMER RIGHT OF WAY
- R.&U. RECORD AND USED
- C. CALCULATED
- B. RECORD

#22113
APPROVED
LORAIN CO.
MAP DEPT.
DATE 4-10-97
PAGE 3-00-052
BY R. BELL
VOID AFTER # 22113

SURVEY MAP
OF PART OF
ORIGINAL BLACK RIVER TOWNSHIP
LOT No. 93
CITY OF LORAIN
COUNTY OF LORAIN STATE OF OHIO
AUGUST 25, 1995

PREPARED BY:
KS ASSOCIATES INC.
ENGINEERS SURVEYORS
REVISION 9-8-95

David L. Elwell
DAVID L. ELWELL
REG. SURVEYOR No. 6333

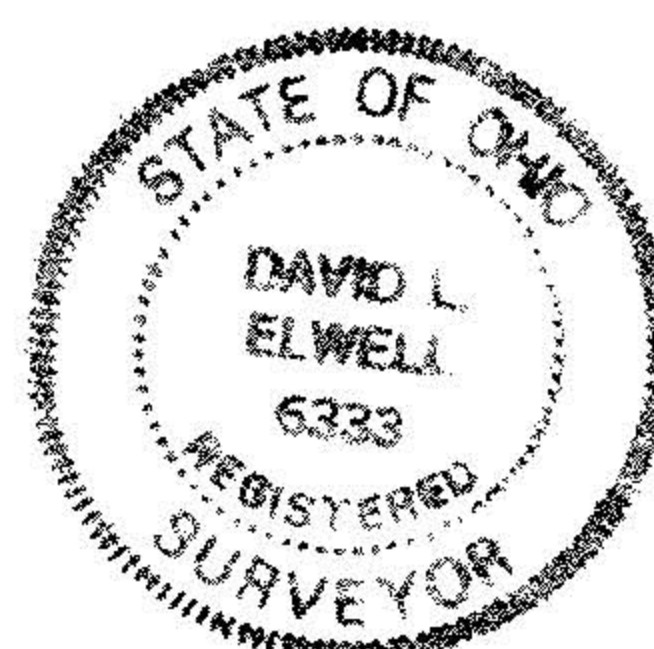

NORTH
BEARINGS SHOWN ARE
TO AN ASSUMED MERIDIAN
AND USED FOR THE PURPOSE
OF DESCRIBING ANGLES ONLY.

NOTE: HEAVY LINE DENOTES
BOUNDARY LINES OF
SURVEYED PARCEL: