

02-01-003-M  
 202  
 #17957  
 02-01-003M

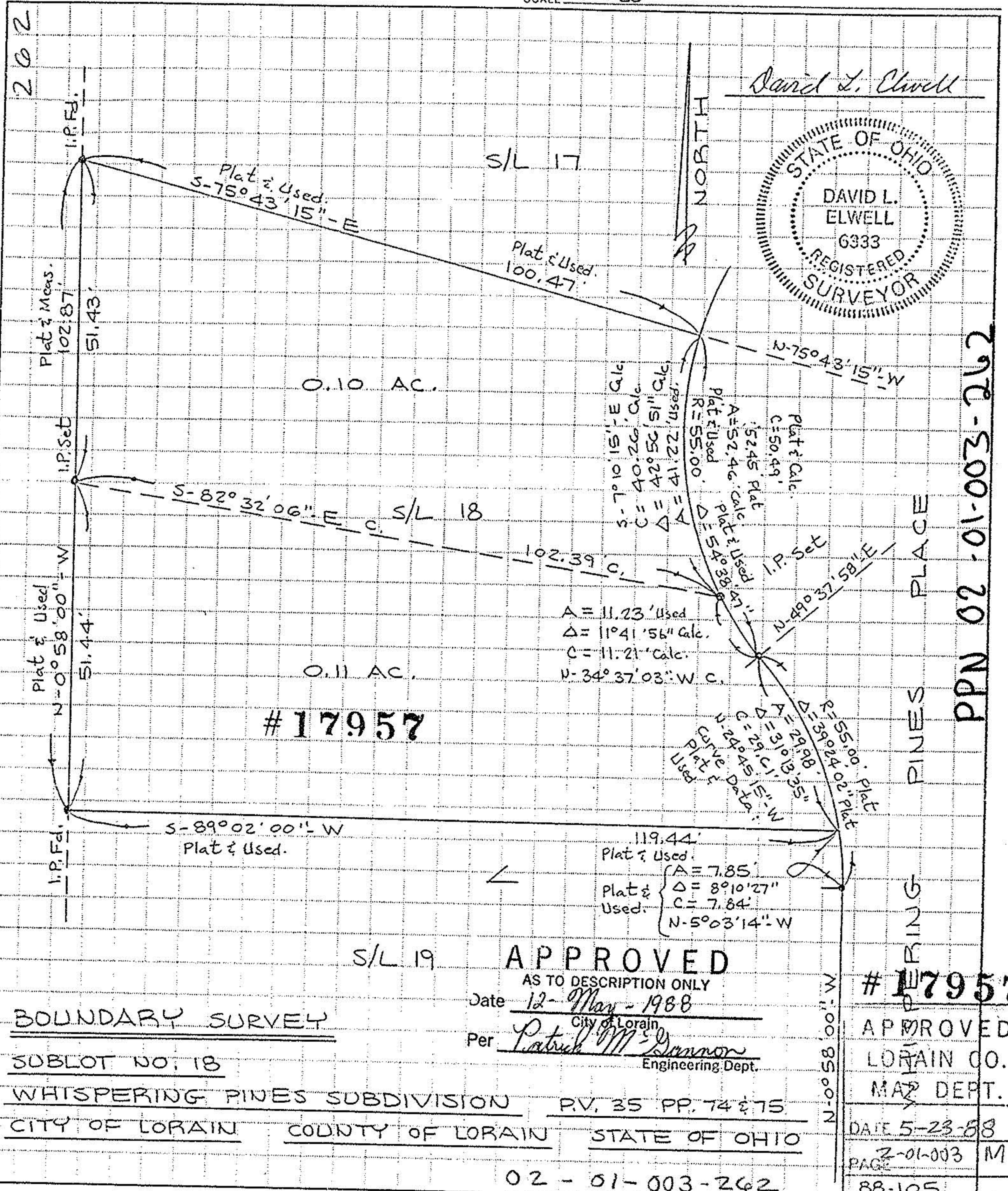

David L. Elwell  
 STATE OF OHIO  
 DAVID L. ELWELL  
 6333  
 REGISTERED SURVEYOR

PPN 02-01-003-262

PINES PLACE

RING

BOUNDARY SURVEY

SUBLOT NO. 18

WHISPERING PINES SUBDIVISION P.V. 35 PP. 74 & 75

CITY OF LORAIN COUNTY OF LORAIN STATE OF OHIO

**APPROVED**  
 AS TO DESCRIPTION ONLY  
 Date 12-May-1988  
 Per Patrick M. Dunnon  
 City of Lorain  
 Engineering Dept.

# **17957**  
 APPROVED  
 LORAIN CO.  
 MAZ DEPT.  
 DATE 5-23-88  
 PAGE 2-01-003 M  
 88-105  
 BY C. FRANCES

02-01-003-262