

Order No. 1416 THE LORAIN YACHT CLUB

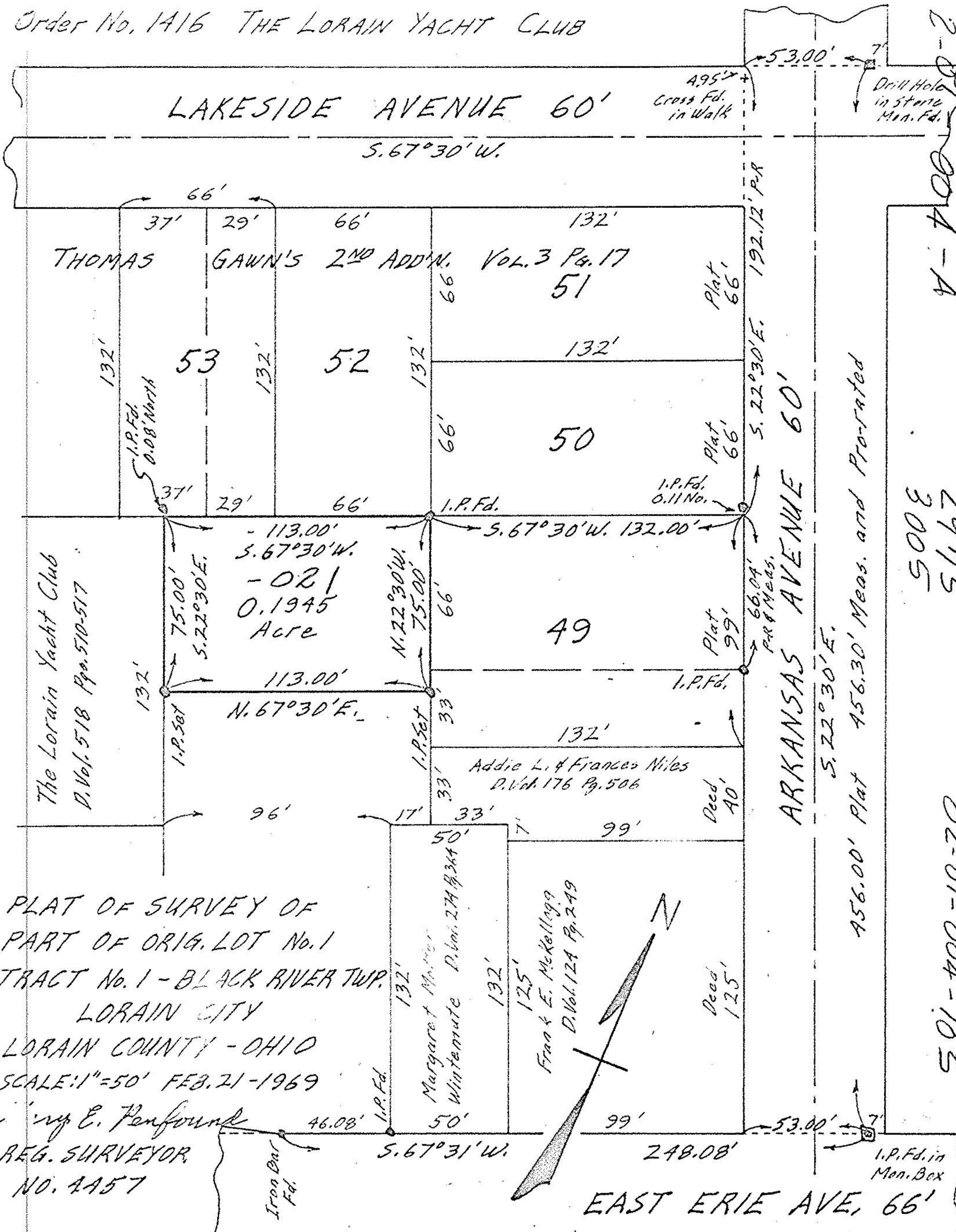

PLAT OF SURVEY OF
 PART OF ORIG. LOT No. 1
 TRACT No. 1 - BLACK RIVER TWP.
 LORAIN CITY
 LORAIN COUNTY - OHIO
 SCALE: 1" = 50' FEB. 21 - 1969
 by E. Penfound
 REG. SURVEYOR
 NO. 4457

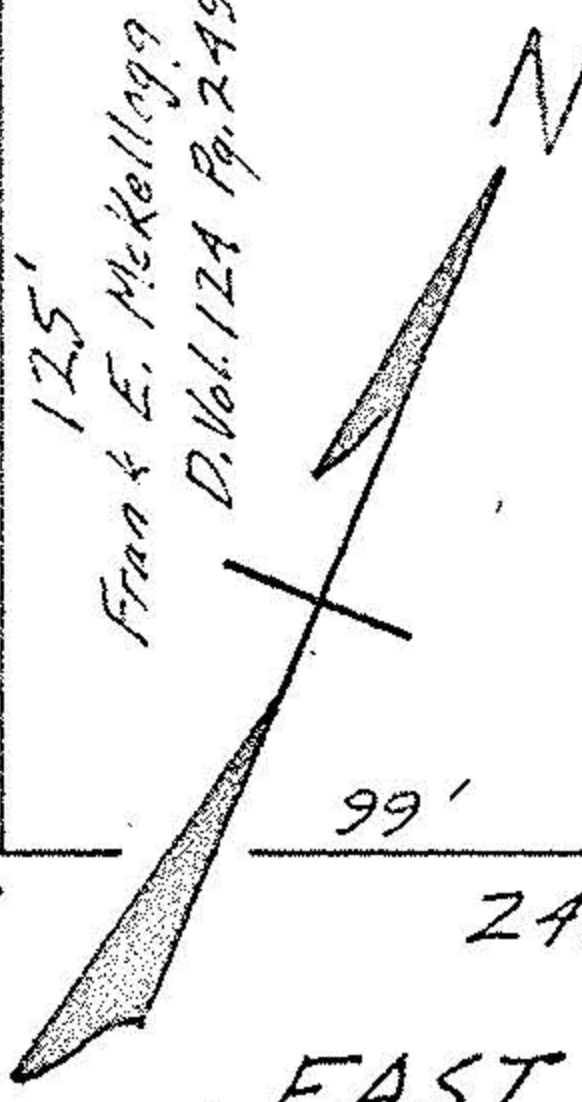

2-004-A
 2975
 3005
 02-01-004-105