

BOUNDARY SURVEY

PART OF SUBLLOT NO. 9 IN WHISPERING PINES SUBDIVISION

P.V. 35 PP. 74 & 75

CITY OF LORAIN COUNTY OF LORAIN STATE OF OHIO

SCALE: 1" = 20' AUG. 29, 1990

WHISPERING PINES PLACE 60'

PREPARED BY

KS ASSOCIATES INC.
ENGINEERS SURVEYORS

David L. Elwell
REG. SURV. NO. 6333

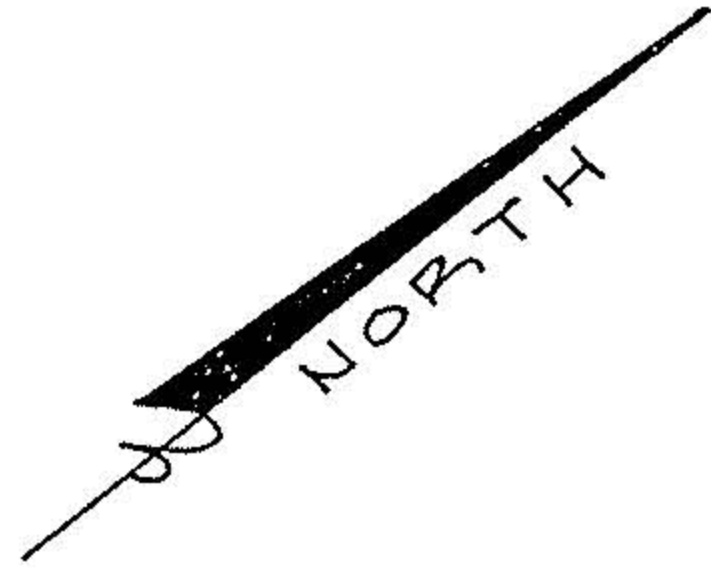
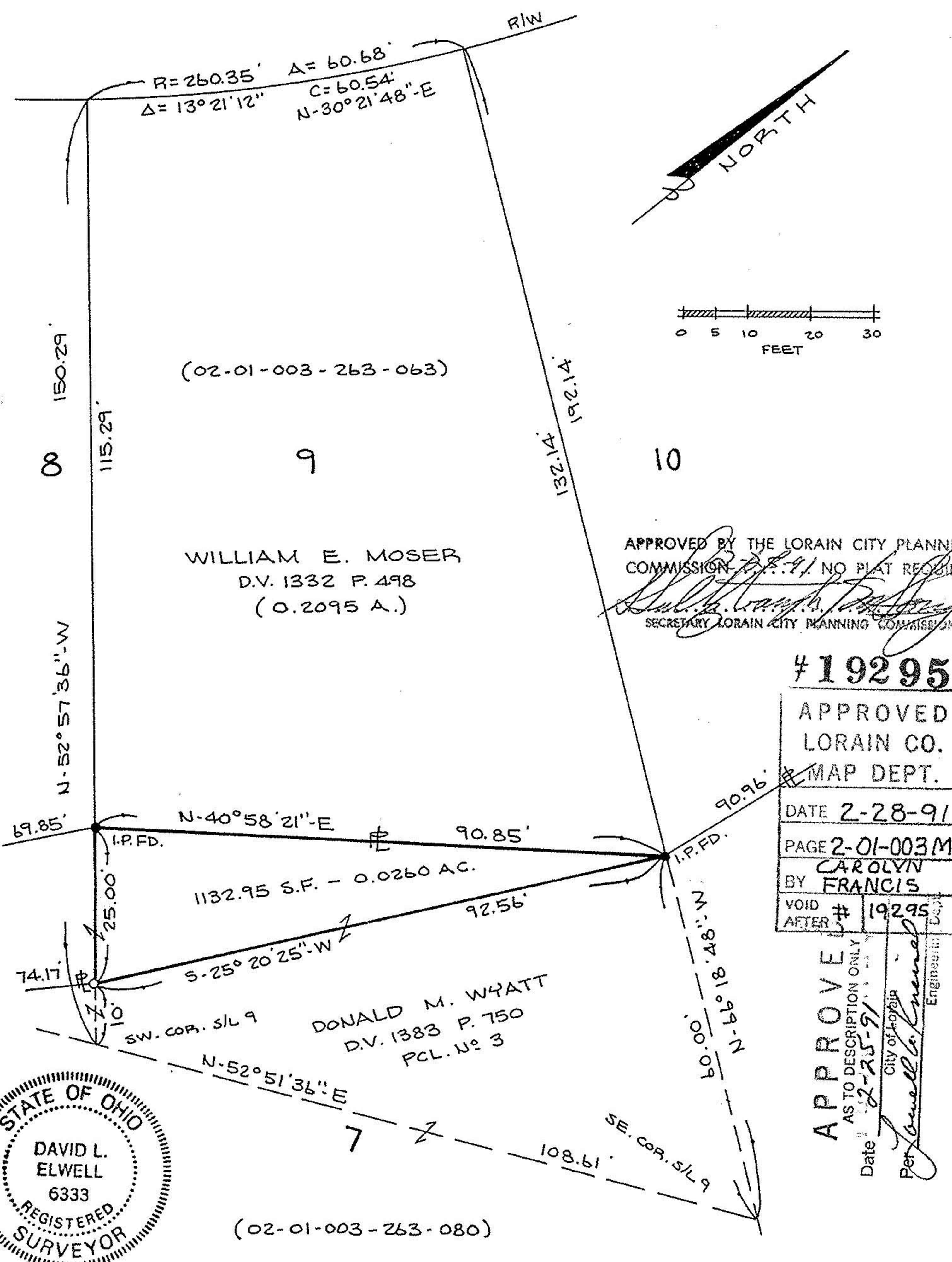

(02-01-003-263-063)

WILLIAM E. MOSER
D.V. 1332 P. 498
(0.2095 A.)

APPROVED BY THE LORAIN CITY PLANNING
COMMISSION. NO PLAT REQUIRED
Carolyn Francis
SECRETARY LORAIN CITY PLANNING COMMISSION

19295

APPROVED
LORAIN CO.
MAP DEPT.

DATE 2-28-91

PAGE 2-01-003M

BY CAROLYN FRANCIS

VOID AFTER # 19295

APPROVE
AS TO DESCRIPTION ONLY

Date 2-25-91

City of Lorain

Per *David L. Elwell*
Engineer

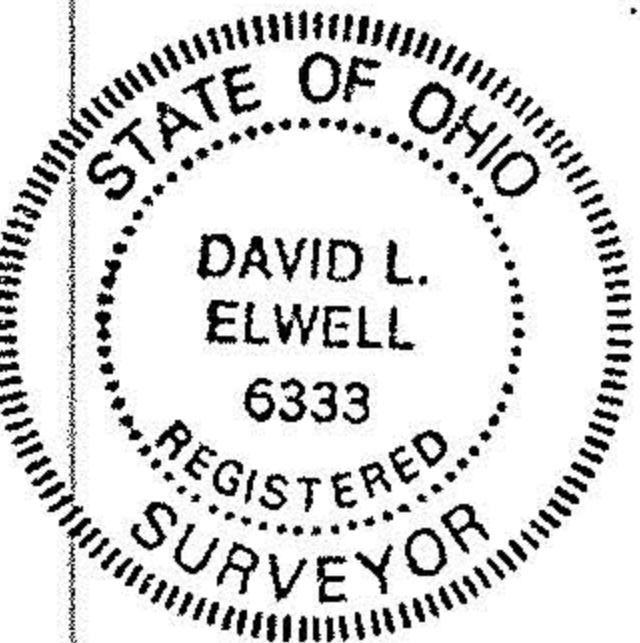

DONALD M. WYATT
D.V. 1383 P. 750
PCL. No 3

(02-01-003-263-080)

02-01-003-263-063, -080

2-01-003-M 19295 02-01-003-263-063-080